

SURVEYOR'S CERTIFICATE:
 R. H. BONDS, R.P.L.S. NO. 5559, DO HEREBY CERTIFY THAT THIS PLAT IS A TRUE
 REPRESENTATION OF A SURVEY MADE ON THE GROUND UNDER MY SUPERVISION AND THAT
 THERE ARE NO ENCROACHMENTS ON THIS TRACT EXCEPT AS SHOWN HEREON.
 THIS TRACT DOES NOT LIE WITHIN A DESIGNATED 100 YEAR FLOOD PLAIN ACCORDING TO
 THE F.I.R.M. MAPS, COMMUNITY PANEL NO. 481173 0007 A.

R. H. BONDS
 REGISTERED PROFESSIONAL
 LAND SURVEYOR NO. 5559



SCALE 1" = 200'

4506
 CR 447

N1/4
 CHRISTIE LYNN PEARSON, ALAN DWAYNE PEARSON,
 BRANDON LEE PEARSON, CARY VINCENT HOLLEY,
 KRISTEN LEIGH HOLLEY, BRANDON MORROW AND
 MELISSA RENE MORROW, CALLED 39 1/2 ACRES
 VOLUME 823, PAGE 417 (R.P.R.G.C.T.)

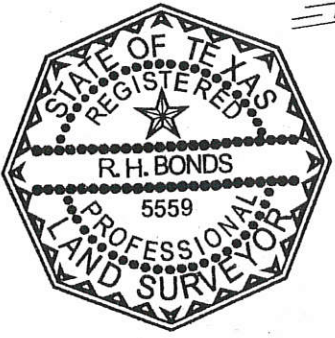

R. H. Bonds

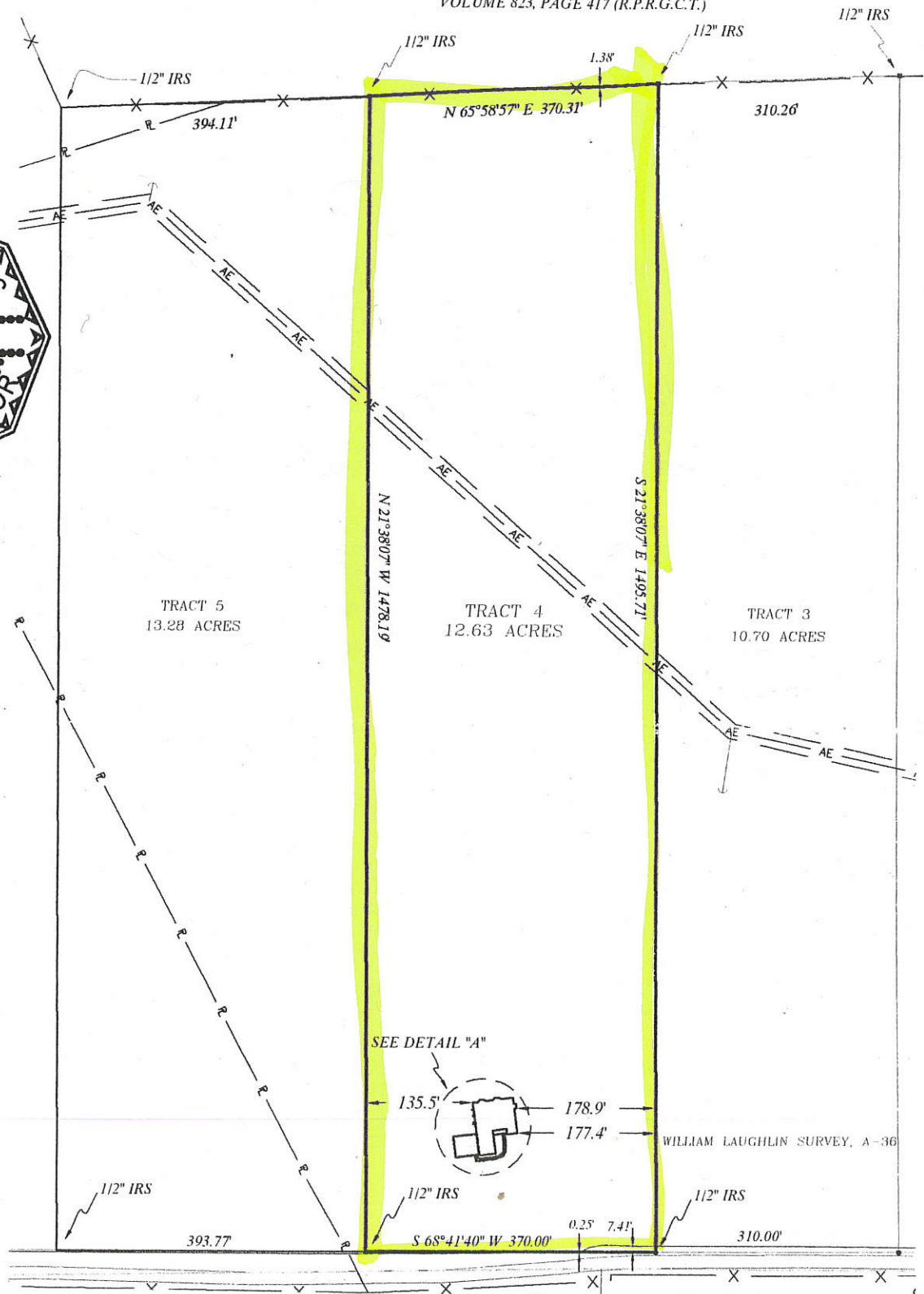

TRACT 5
 13.28 ACRES

TRACT 4
 12.63 ACRES

TRACT 3
 10.70 ACRES

SEE DETAIL "A"

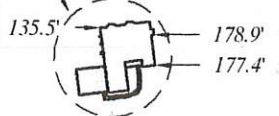

WILLIAM LAUGHLIN SURVEY, A-36