

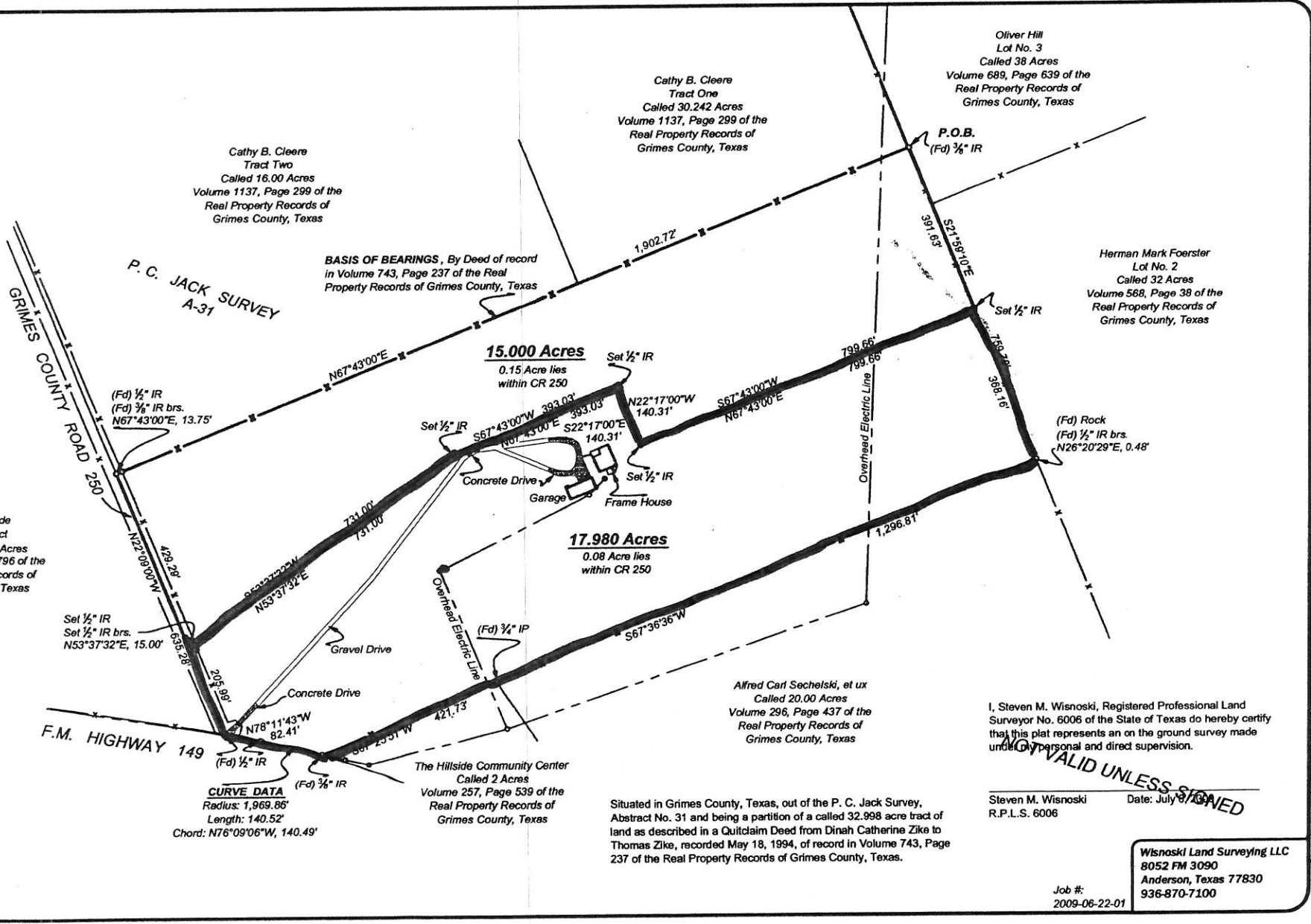

Scale: 1" = 200'



Cathy B. Cleere
Tract Two
Called 16.00 Acres
Volume 1137, Page 299 of the
Real Property Records of
Grimes County, Texas

Cathy B. Cleere
Tract One
Called 30.242 Acres
Volume 1137, Page 299 of the
Real Property Records of
Grimes County, Texas

Oliver Hill
Lot No. 3
Called 38 Acres
Volume 689, Page 639 of the
Real Property Records of
Grimes County, Texas

Herman Mark Foerster
Lot No. 2
Called 32 Acres
Volume 588, Page 38 of the
Real Property Records of
Grimes County, Texas

Gary Schwede
Second Tract
Called 36-³/₁₀₀ Acres
Volume 658, Page 796 of the
Real Property Records of
Grimes County, Texas

Alfred Carl Sechelski, et ux
Called 20.00 Acres
Volume 296, Page 437 of the
Real Property Records of
Grimes County, Texas

The Hillside Community Center
Called 2 Acres
Volume 257, Page 539 of the
Real Property Records of
Grimes County, Texas

I, Steven M. Wisnoski, Registered Professional Land
Surveyor No. 6006 of the State of Texas do hereby certify
that this plat represents an on the ground survey made
under my personal and direct supervision.

Steven M. Wisnoski
R.P.L.S. 6006

Date: July 9, 2009

NO VALID UNLESS SIGNED

Situated in Grimes County, Texas, out of the P. C. Jack Survey,
Abstract No. 31 and being a partition of a called 32.998 acre tract of
land as described in a Quitclaim Deed from Dinah Catherine Zike to
Thomas Zike, recorded May 18, 1994, of record in Volume 743, Page
237 of the Real Property Records of Grimes County, Texas.

CURVE DATA
Radius: 1,969.86'
Length: 140.52'
Chord: N76°09'06"W, 140.49'

Wisnoski Land Surveying LLC
8052 FM 3090
Anderson, Texas 77830
936-870-7100

Job #:
2009-06-22-01