

F R A N K L I N G R E E N W O O D S U R V E Y G R I M E S C O U N T Y

A - 1 9

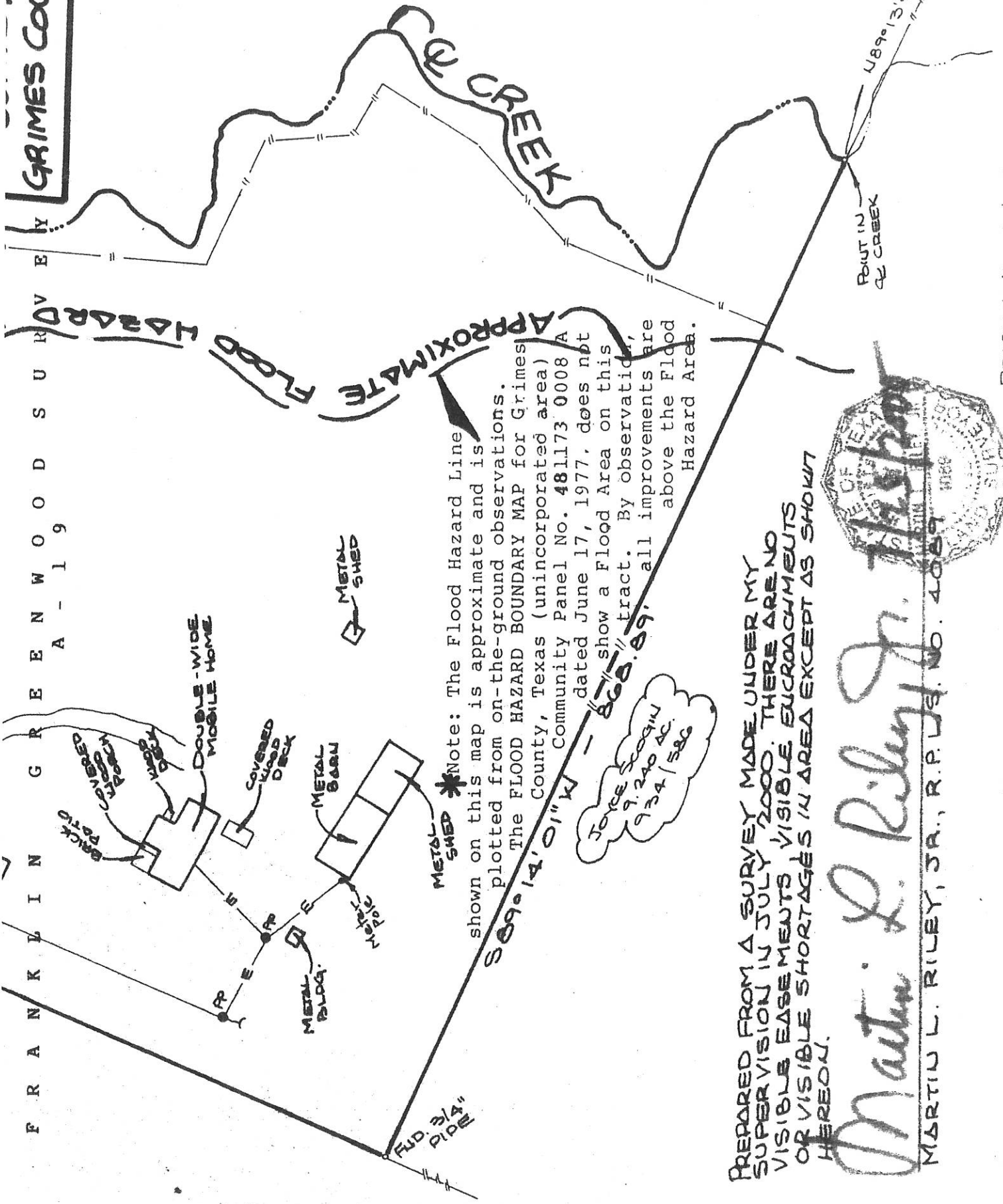

FUD.
1/2" 1.1
SOUTH E.
S. 390 AC.

POINT IN
OF CREEK
489° 13' 59" E

Note: The Flood Hazard Line shown on this map is approximate and is plotted from on-the-ground observations. The FLOOD HAZARD BOUNDARY MAP for Grimes County, Texas (unincorporated area) Community Panel No. 481173 0008 A dated June 17, 1977, does not show a Flood Area on this tract. By observations, all improvements are above the Flood Hazard Area.

Joyce Scoggins
97.240 AC.
934/580

PREPARED FROM A SURVEY MADE UNDER MY SUPERVISION IN JULY 2000. THERE ARE NO VISIBLE EASEMENTS VISIBLE ENCROACHMENTS OR VISIBLE SHORTAGES IN AREA EXCEPT AS SHOWN HEREON.



Martin L. Riley, Jr.
MARTIN L. RILEY, JR., R.P.L.S. NO. 4089

REVISION: ADDED APPROX. FLOOD HAZARD LINE

JAMES E. LAKISON
14 060 ACRES

NOTE: FOR BEARINGS AND
DISTANCES ALONG THE
CENTERLINE OF THE
CREEK, SEE FIELD
NOTE DESCRIPTION
DATED 7/25/2000 AND
ATTACHED HERETO.

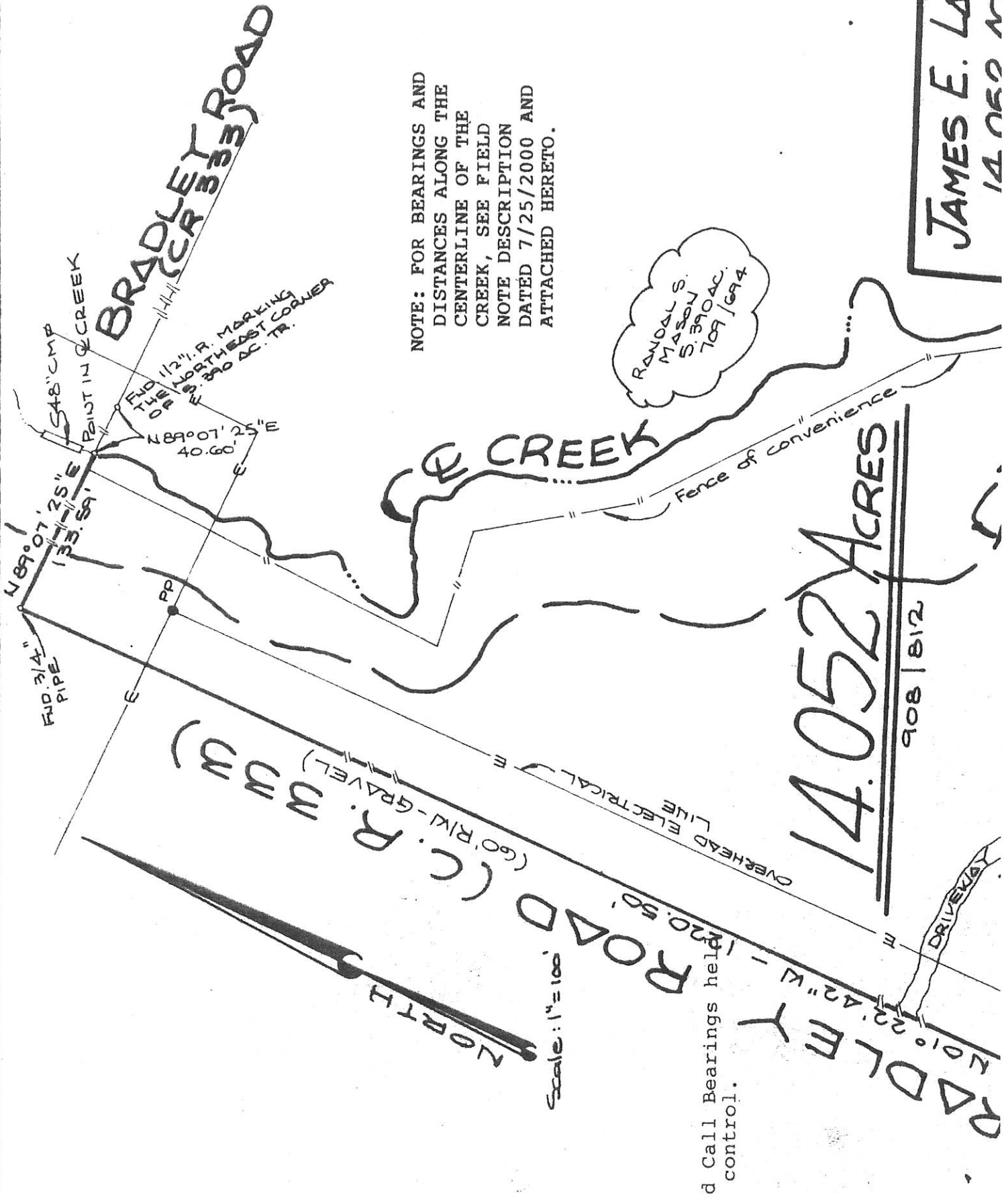

RANDALL'S
MASON
S. 390 AC.
709 / 694

Fence of convenience

14.052 ACRES

908 | 812

ROAD (C.R.U.M.)
(60' R/I - GRAVEL)
OVERHEAD ELECTRICAL LINE

NORTH

Scale: 1" = 100'

Call Bearings held
control.

BRADLEY
E 01° 22' 42" W - 1220.50'

DRIVEWAY