

Tr 2

Tr 3

Sagewood Ln

90

© 2013 Google

Google earth

1995

Imagery Date: 11/3/2011 30°49'10.81" N 95°56'53.25" W elev 301 ft eye alt 2139 ft



Tract 1

Sagewood Ln

90

© 2013 Google

Google earth

1995

Imagery Date: 11/3/2011 30°49'15.02" N 95°56'54.27" W elev 294 ft eye alt 2285 ft

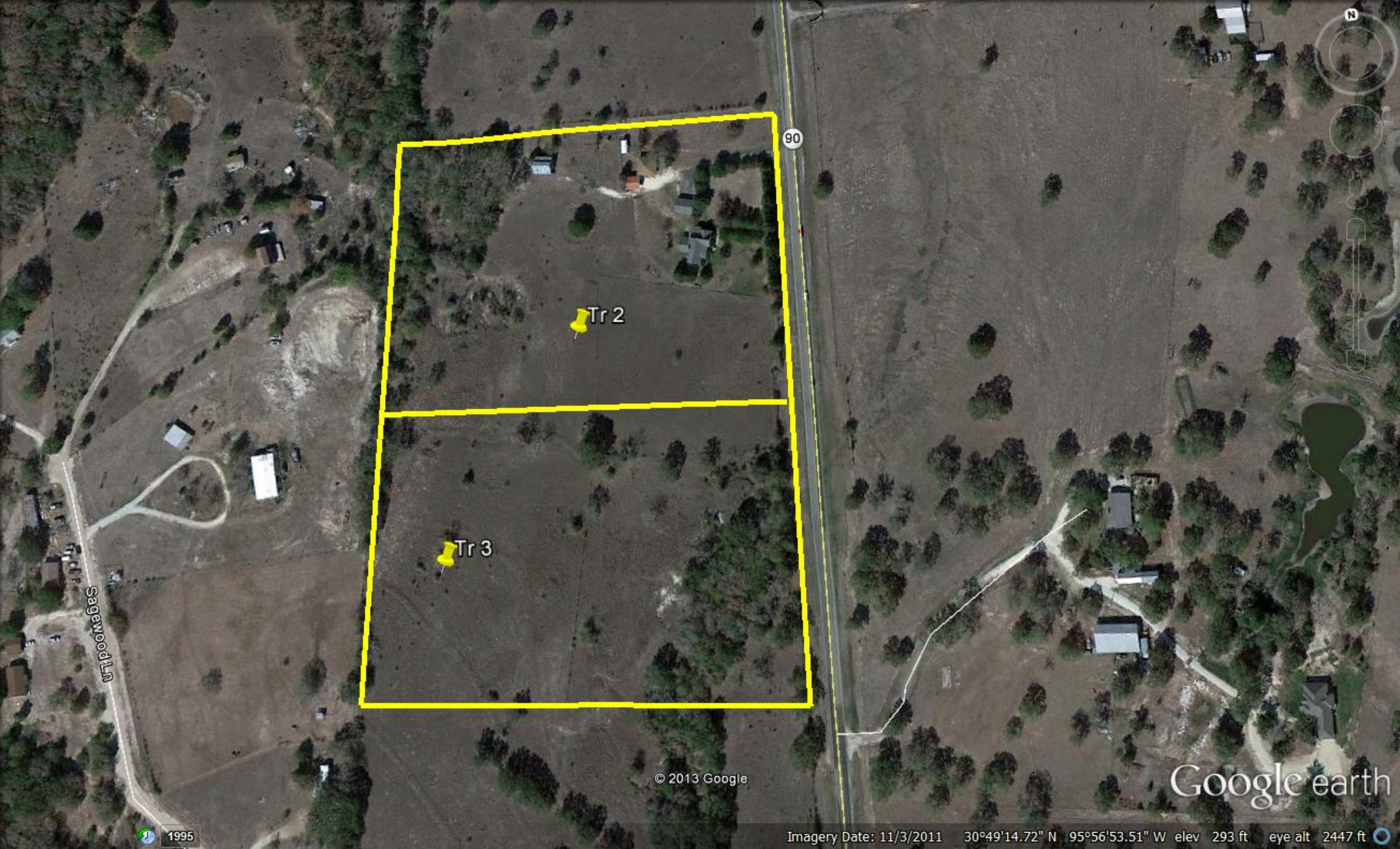

Tr 2

Tr 3

Sagewood Ln

90

© 2013 Google

Google earth

1995

Imagery Date: 11/3/2011 30°49'14.72" N 95°56'53.51" W elev 293 ft eye alt 2447 ft

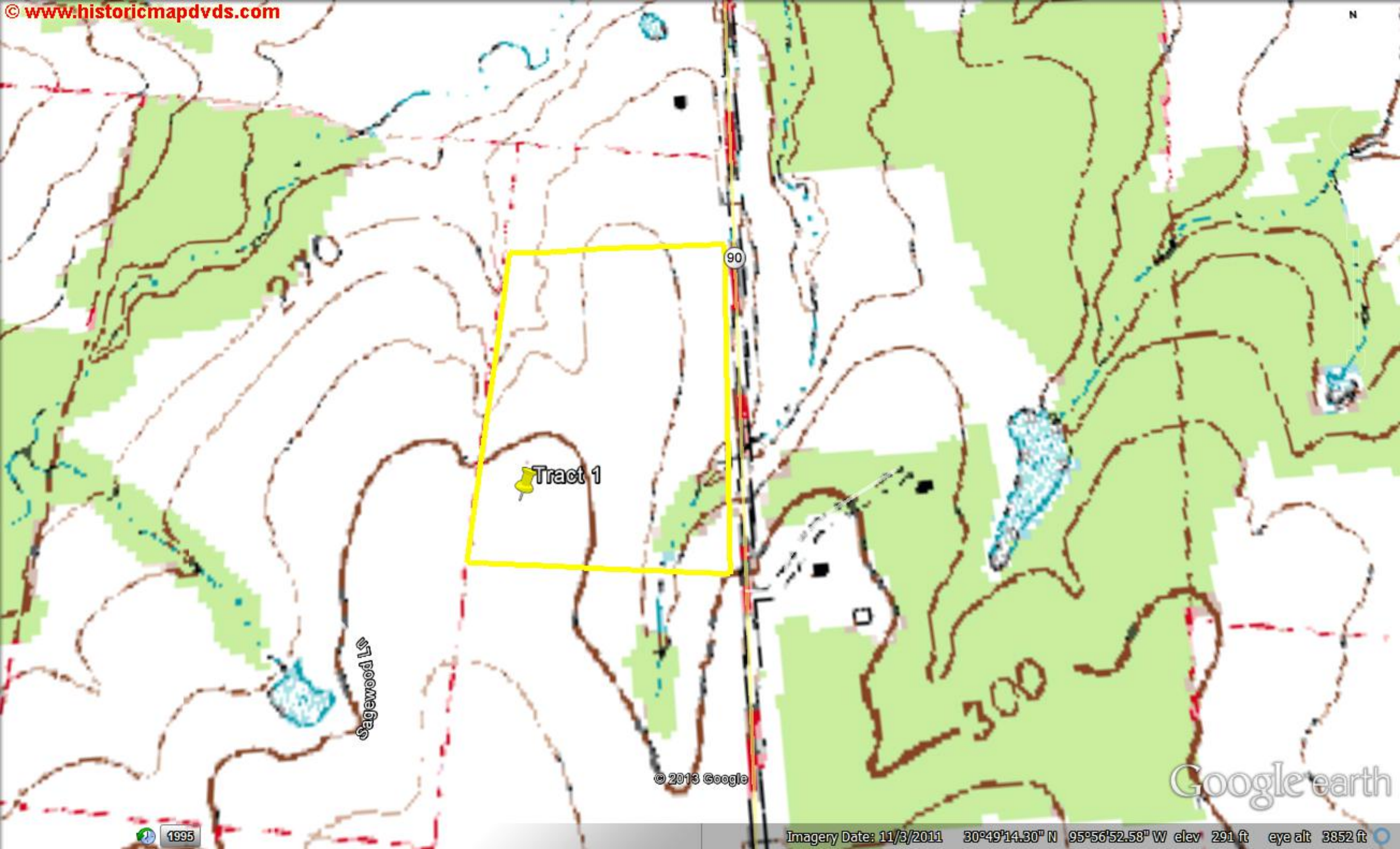

© 2013 Google

Google earth

1995

Imagery Date: 11/3/2011 30°49'14.30" N 95°56'52.58" W elev 291 ft eye alt 3852 ft



FEMA NFHL

48185C0075C
eff. 4/3/2012



90

Sagewood

REFERENCE LAYERS

- NFHL Data Available
- FIRM Panel Boundary
- LOMR Boundary

SPECIAL FLOOD HAZARD AREAS

- 1% Annual Chance Flood Hazard
Zone A, AE, A99, A O, AH, AR, V, VE
- Regulatory Floodway

OTHER AREAS OF FLOOD HAZARD

- 0.2% Annual Chance Flood Hazard
Zone X
- Future Conditions 1% Annual
Chance Flood Hazard Zone X
- Area with Reduced Flood Risk
due to Levee Zone X
- NO SCREEN
Areas Outside the 0.2% Annual
Chance Floodplain Zone X
- Areas of Undetermined Flood
Hazard Zone D

CROSS SECTIONS & BFES

- 18.2
17.5
Cross Sections with 1% Annual
Chance Water Surface Elevation
- Coastal Transect
- Coastal Transect Baseline
- Profile Baseline
- Base Flood Elevation

SUPPORTING INFORMATION

- Limit of Study
- Jurisdictional Boundary

© 2013 Google

142

Google earth

1995

Imagery Date: 11/3/2011 30°49'14.93" N 95°56'34.62" W elev 292 ft eye alt 5362 ft



G

Tract 1

ZaC

ZuC

W

Sagewood Ln

90

© 2013 Google

Google earth

1995

Imagery Date: 11/3/2011 30°49'14.05" N 95°56'52.34" W elev 290 ft eye alt 3416 ft