

© 2013 Google

Google earth

Hwy 7575

30

1996

Imagery Date: 2/25/2013 30°35'54.38" N 96°04'00.66" W elev 217 ft eye alt 4439 ft

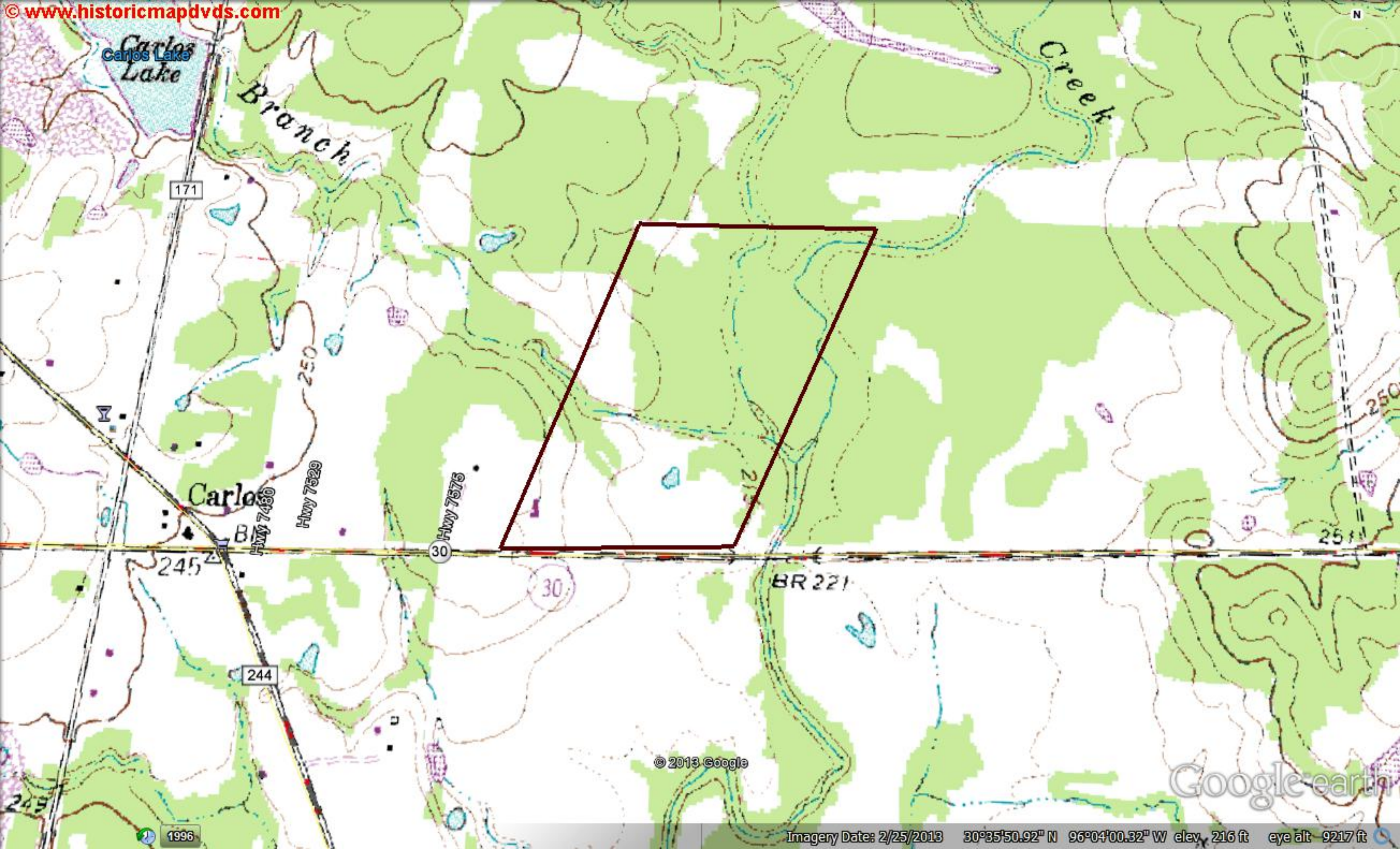

171

Branch

Creek

Carlos

Hwy 7430

Hwy 7529

Hwy 7575

BR 221

© 2013 Google

Google earth

1996

Imagery Date: 2/25/2013 30°35'50.92" N 96°04'00.32" W elev. 216 ft eye alt. 9217 ft



REFERENCE LAYERS

-  NFHL Data Available
-  FIRM Panel Boundary
-  LOMR Boundary

SPECIAL FLOOD HAZARD AREAS

-  1% Annual Chance Flood Hazard
Zone A, AE, A99, A O, AH, AR, V, VE
-  Regulatory Floodway

OTHER AREAS OF FLOOD HAZARD

-  0.2% Annual Chance Flood Hazard
Zone X
-  Future Conditions 1% Annual
Chance Flood Hazard Zone X
-  Area with Reduced Flood Risk
due to Levee Zone X
-  Areas Outside the 0.2% Annual
Chance Floodplain Zone X
-  Areas of Undetermined Flood
Hazard Zone D

CROSS SECTIONS & BFES

-  18.2
17.5 Cross Sections with 1% Annual
Chance Water Surface Elevation
-  Coastal Transect
-  Coastal Transect Baseline
-  Profile Baseline
-  Base Flood Elevation

SUPPORTING INFORMATION

-  Limit of Study
-  Jurisdictional Boundary



© 2013 Google

Google earth

30

1996

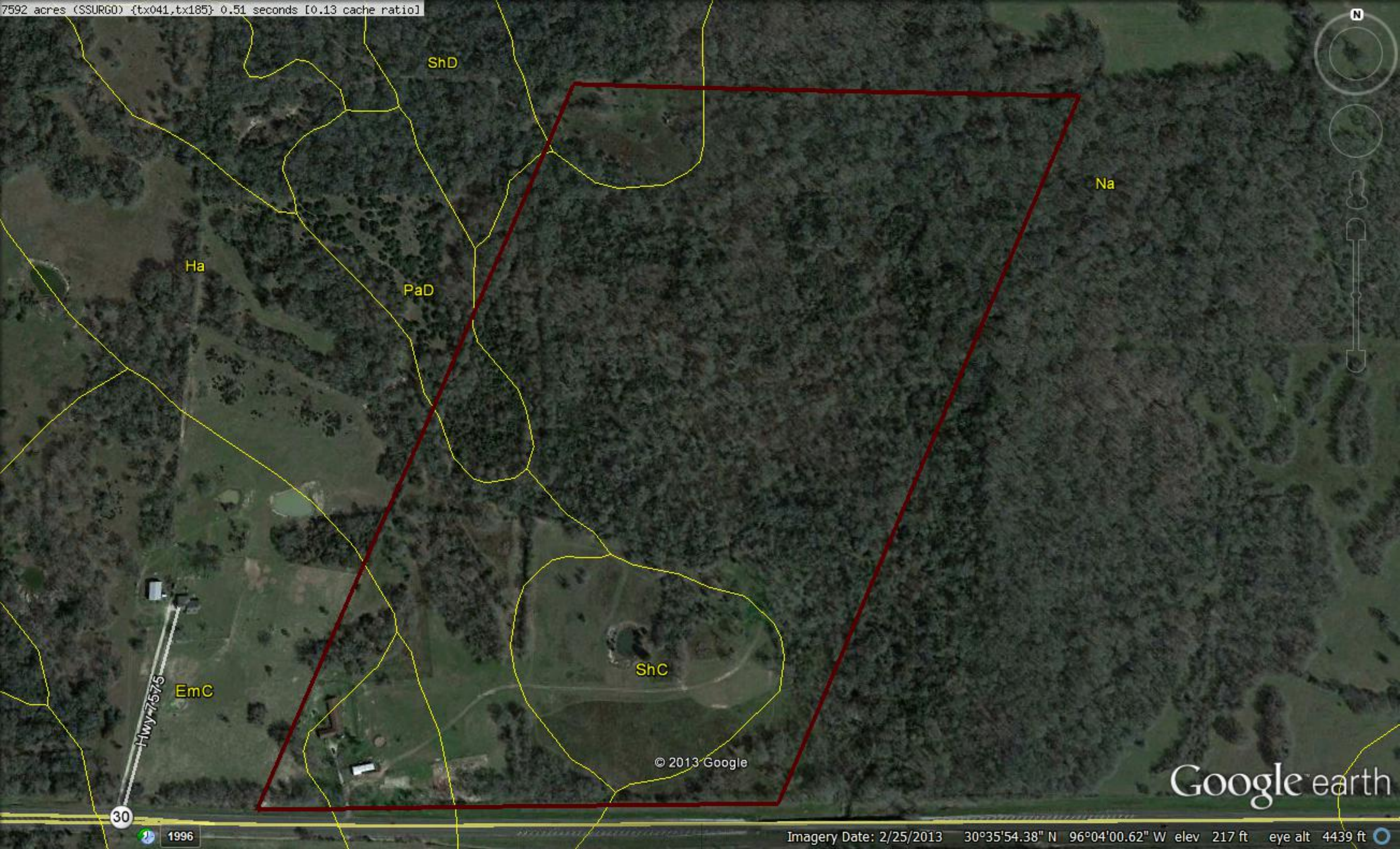

© 2013 Google

Google earth