



© 2013 Google

Google earth

1995

Imagery Date: 2/25/2013 30°18'17.68" N 96°02'51.16" W elev 309 ft eye alt 1978 ft

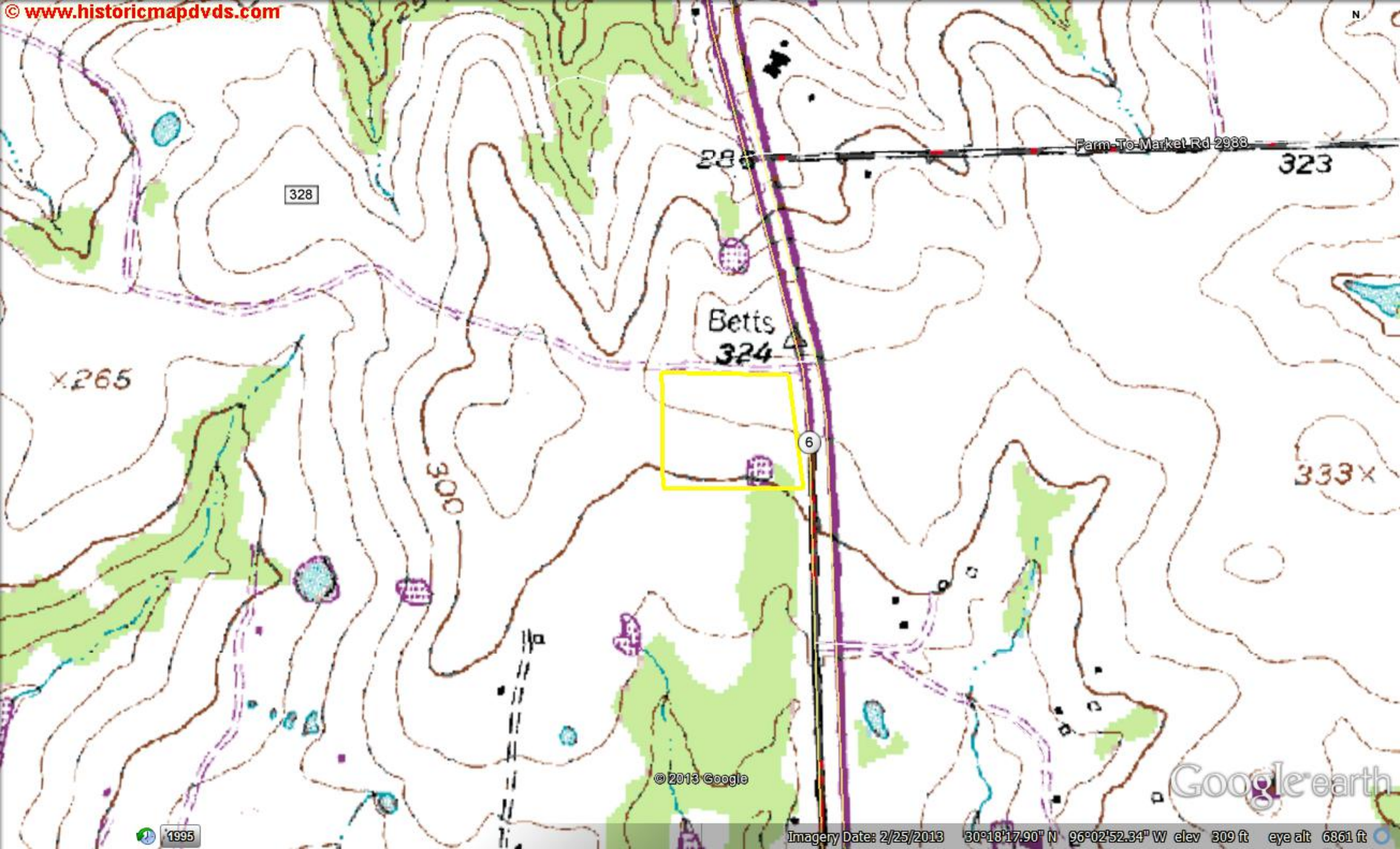

© 2013 Google

Google earth

1995

Imagery Date: 2/25/2013 30°18'17.90" N 96°02'52.34" W elev 309 ft eye alt 6861 ft



**REFERENCE LAYERS**

- NFHL Data Available
- FIRM Panel Boundary
- LOMR Boundary

**SPECIAL FLOOD HAZARD AREAS**

- 1% Annual Chance Flood Hazard  
*Zone A, AE, A99, AO, AH, AR, V, VE*
- Regulatory Floodway

**OTHER AREAS OF FLOOD HAZARD**

- 0.2% Annual Chance Flood Hazard  
*Zone X*
- Future Conditions 1% Annual Chance Flood Hazard  
*Zone X*
- Area with Reduced Flood Risk due to Levee  
*Zone X*
- NO SCREEN  
Areas Outside the 0.2% Annual Chance Floodplain  
*Zone X*
- Areas of Undetermined Flood Hazard  
*Zone D*

**CROSS SECTIONS & BFES**

- 18.2  
17.5  
Cross Sections with 1% Annual Chance Water Surface Elevation
- Coastal Transect
- Coastal Transect Baseline
- Profile Baseline
- Base Flood Elevation

**SUPPORTING INFORMATION**

- Limit of Study
- Jurisdictional Boundary



6

CaC

KID

ChC

FrC

© 2013 Google

Google earth

1995

Imagery Date: 2/25/2013 30°18'16.41" N 96°02'45.17" W elev 309 ft eye alt 3902 ft