

NO

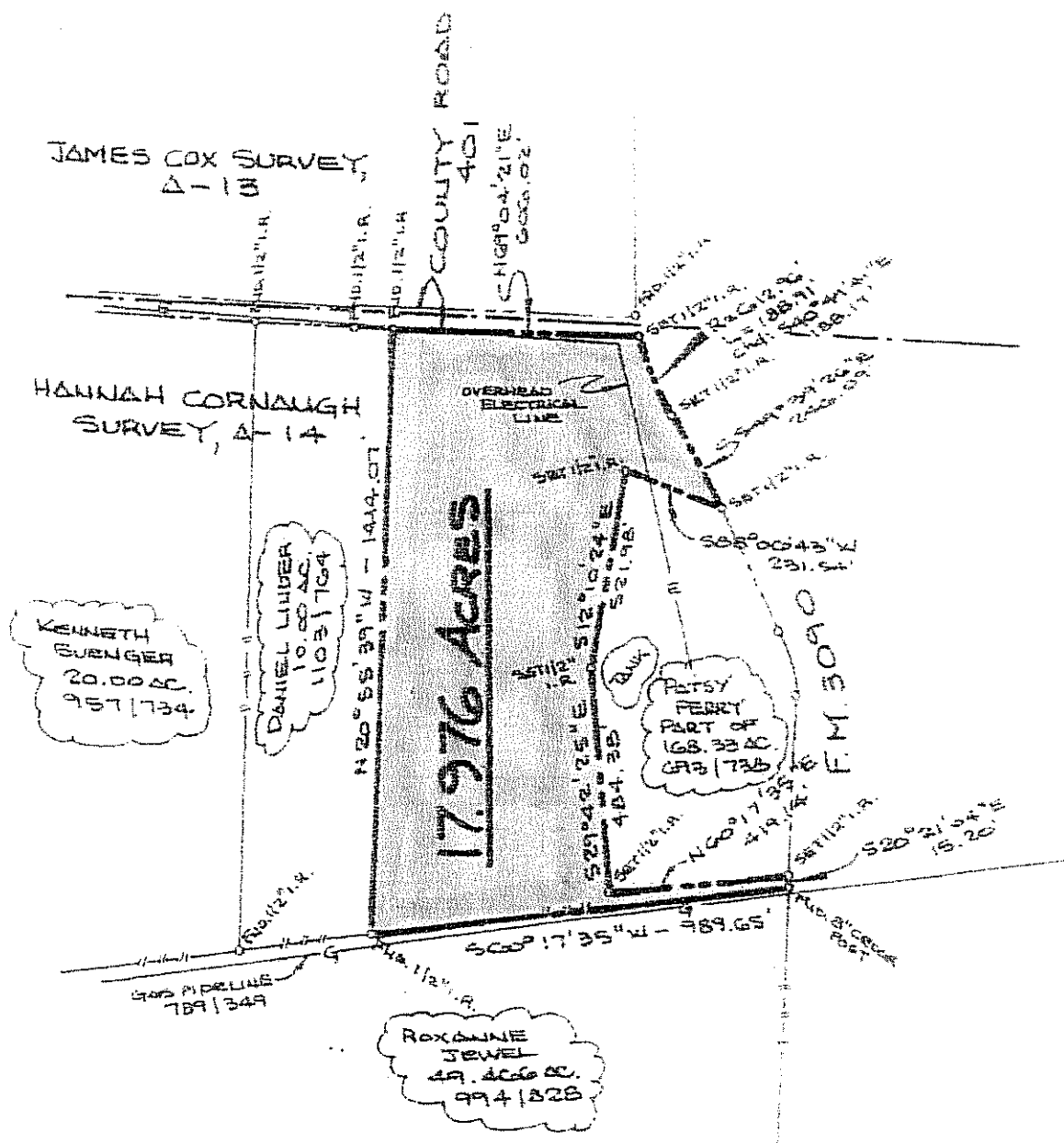

The survey shown on this plat of the PATSY PERRY 17.976 ACRES TRACT, Hannah Cornaugh Survey, A-14, Grimes County, Texas, was prepared from a survey under my supervision in February, 2005. There are no visible easements, encroachments or visible shortages in area except as shown hereon.

Martin L. Riley, Jr.
 Martin L. Riley, Jr., R.P.L.S. No. 4089

