

Stacey St

Hillside Dr

© 2014 Google

Google earth

1995

Imagery Date: 2/25/2013 30°24'00.04" N - 96°04'52.18" W elev 251 ft eye alt 978 ft

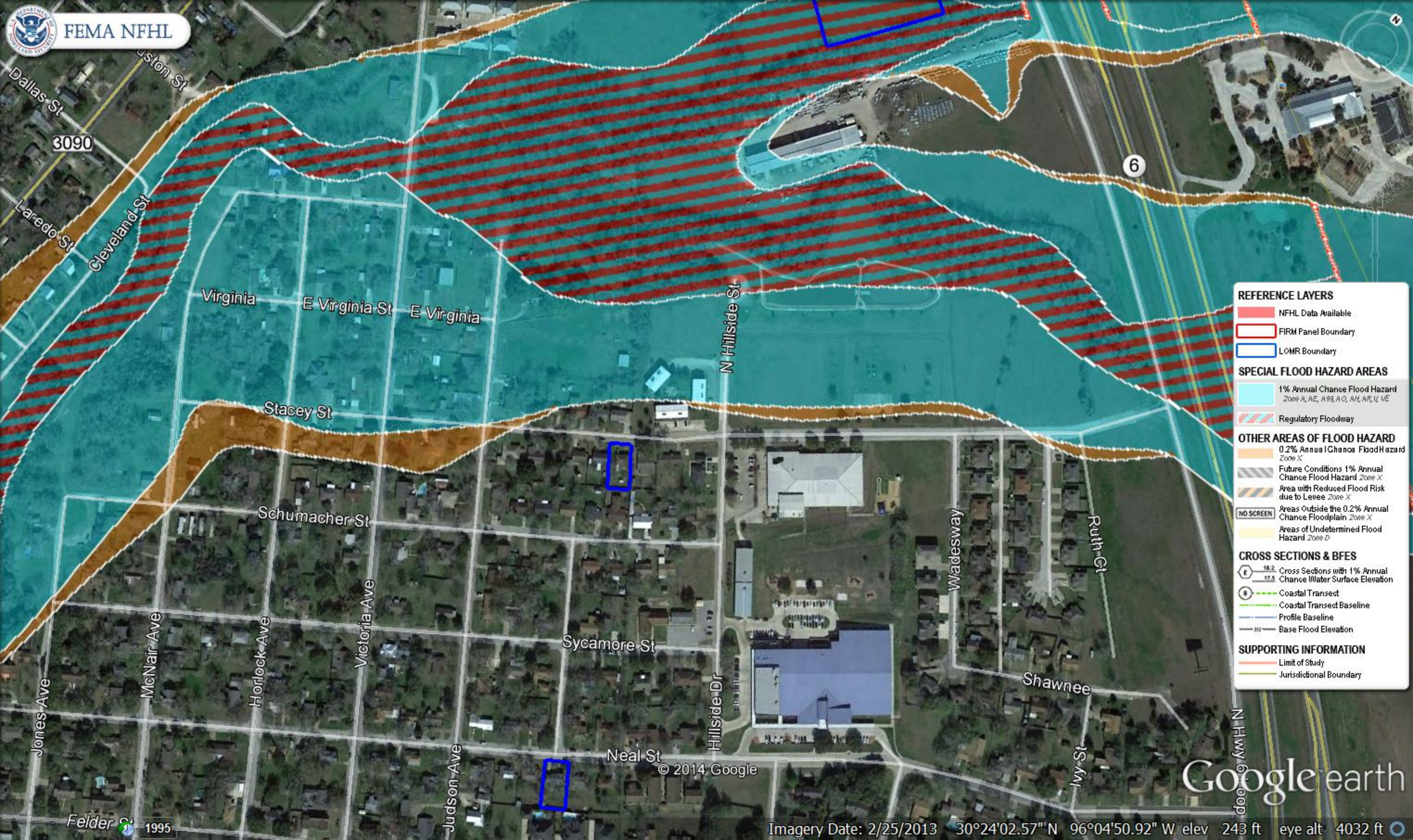

**REFERENCE LAYERS**

- NFHL Data Available
- FIRM Panel Boundary
- LOMR Boundary

**SPECIAL FLOOD HAZARD AREAS**

- 1% Annual Chance Flood Hazard Zone A, AE, A99, AO, AH, AR, V, VE
- Regulatory Floodway

**OTHER AREAS OF FLOOD HAZARD**

- 0.2% Annual Chance Flood Hazard Zone X
- Future Conditions 1% Annual Chance Flood Hazard Zone X
- Area with Reduced Flood Risk due to Levee Zone X
- Areas Outside the 0.2% Annual Chance Floodplain Zone X
- Areas of Undetermined Flood Hazard Zone D

**CROSS SECTIONS & BFES**

- Cross Sections with 1% Annual Chance Water Surface Elevation
- Coastal Transect
- Coastal Transect Baseline
- Profile Baseline
- Base Flood Elevation

**SUPPORTING INFORMATION**

- Limit of Study
- Jurisdictional Boundary

© 2014 Google

Google earth

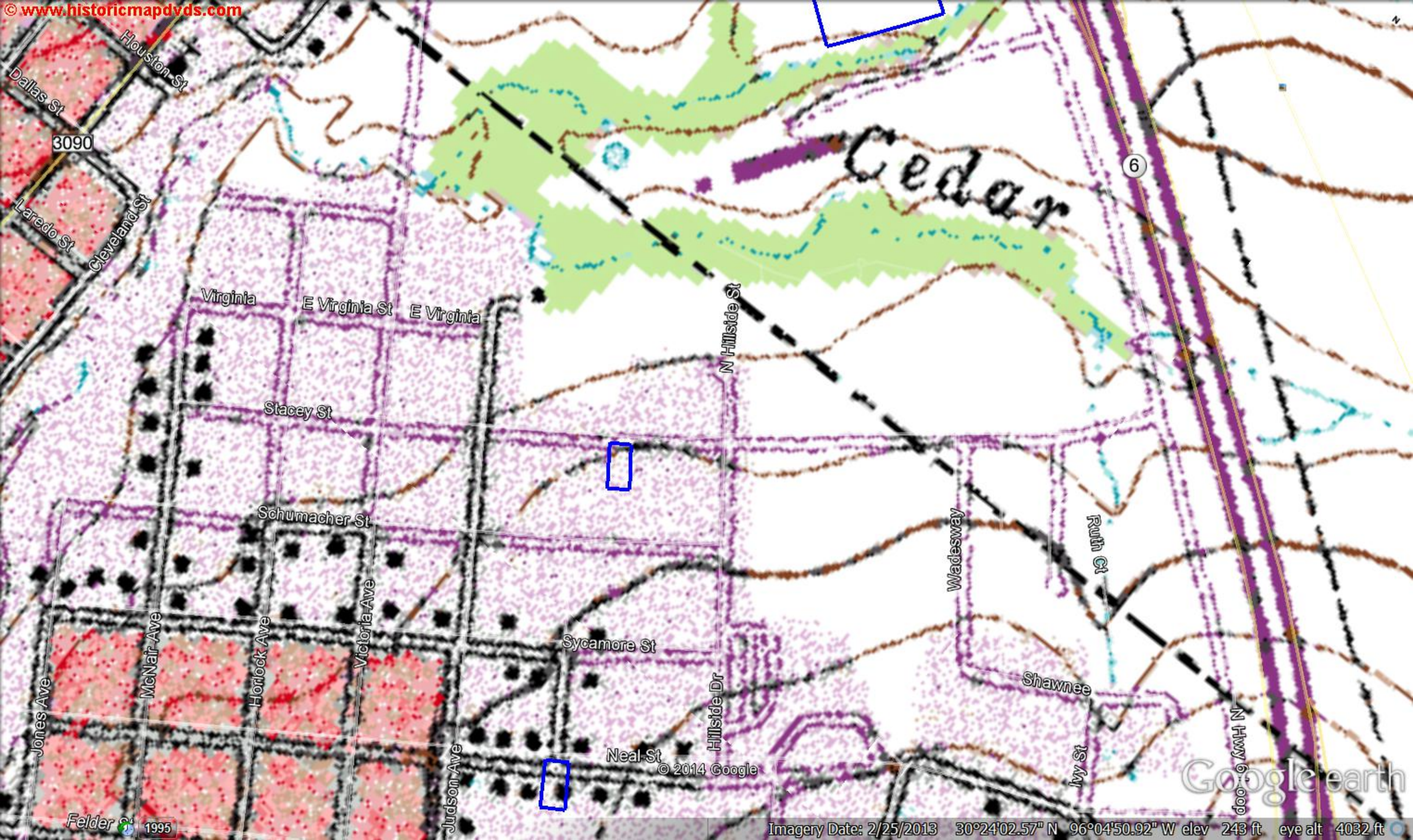

Cedar

3090

6

Dallas St  
Houston St

Laredo St  
Cleveland St

Virginia  
E Virginia St  
E Virginia

Stacey St

Schumacher St

Jones Ave  
McNair Ave

Horlock Ave  
Victoria Ave

Sycamore St

Neal St

Judson Ave

Hillside Dr

Wadesway

Ruth Ct

Shawnee

Ivy St

N HWY 6 Loop