

102

© 2014 Google

Google earth

1996

Imagery Date: 10/3/2014 30°49'29.21" N 96°07'22.19" W elev 316 ft eye alt 7849 ft



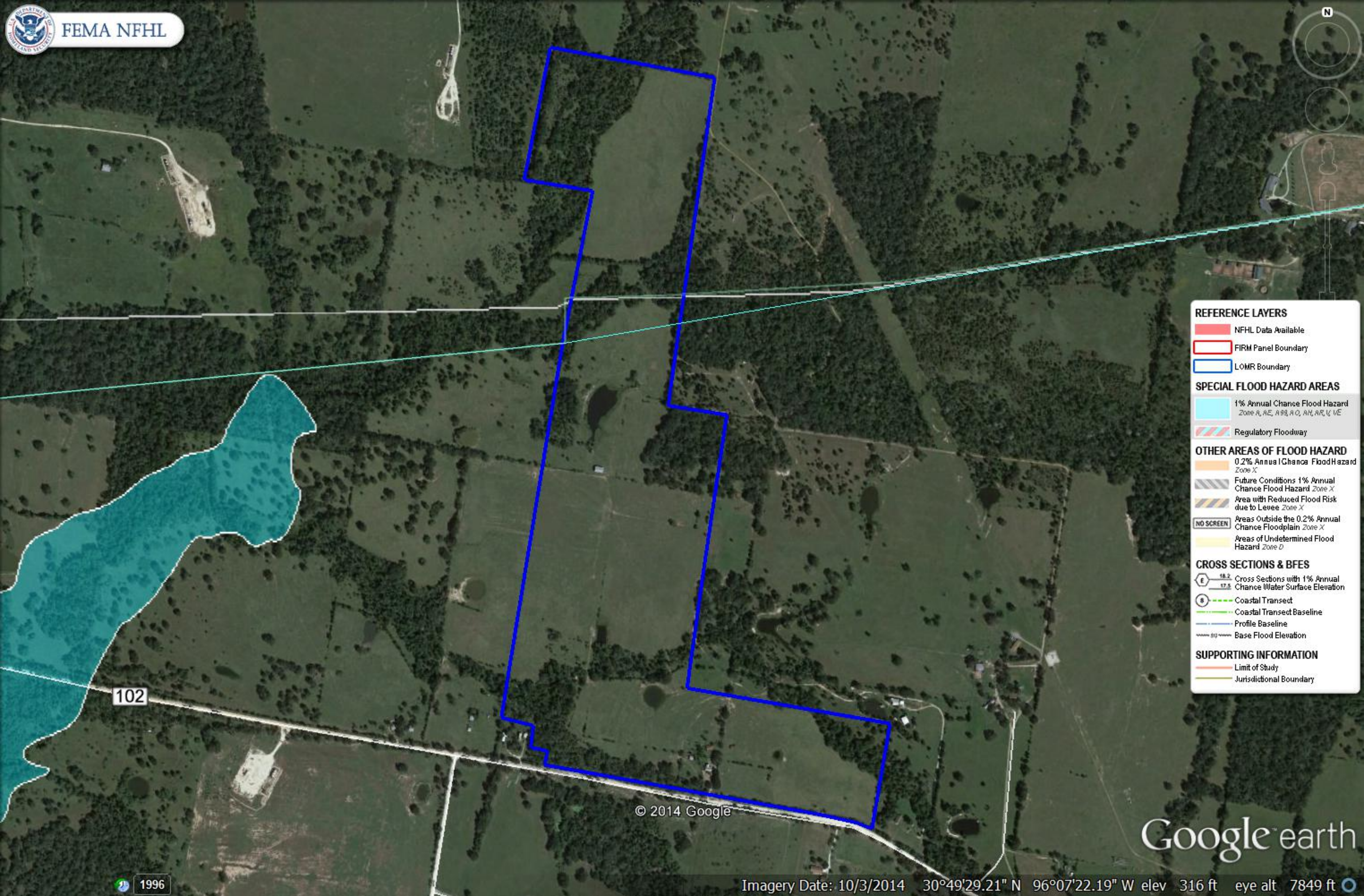

#### REFERENCE LAYERS

- NFHL Data Available
- FIRM Panel Boundary
- LOMR Boundary

#### SPECIAL FLOOD HAZARD AREAS

- 1% Annual Chance Flood Hazard  
Zone A, AE, A99, AO, AH, AR, V, VE
- Regulatory Floodway

#### OTHER AREAS OF FLOOD HAZARD

- 0.2% Annual Chance Flood Hazard  
Zone X
- Future Conditions 1% Annual  
Chance Flood Hazard Zone X
- Area with Reduced Flood Risk  
due to Levee Zone X
- NO SCREEN  
Areas Outside the 0.2% Annual  
Chance Floodplain Zone X
- Areas of Undetermined Flood  
Hazard Zone D

#### CROSS SECTIONS & BFES

- 18.2  
17.5  
Cross Sections with 1% Annual  
Chance Water Surface Elevation
- Coastal Transect
- Coastal Transect Baseline
- Profile Baseline
- Base Flood Elevation

#### SUPPORTING INFORMATION

- Limit of Study
- Jurisdictional Boundary

© 2014 Google

Google earth



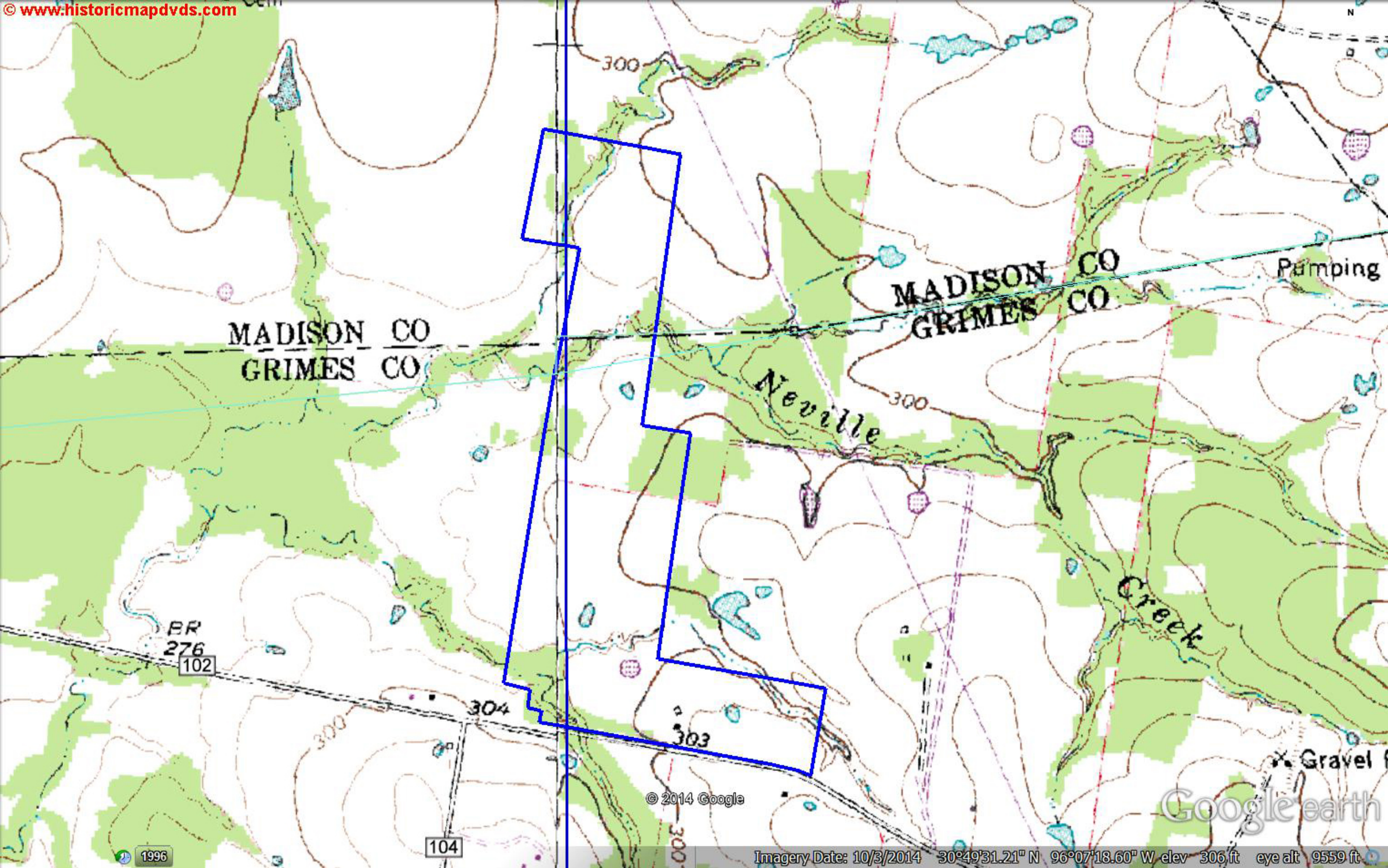

MADISON CO  
GRIMES CO

MADISON CO  
GRIMES CO

Neville

Pumping

Creek

Gravel

© 2014 Google

Google earth

1996

104

Imagery Date: 10/3/2014 30°49'31.21" N 96°07'18.60" W elev 306 ft eye alt 9559 ft