

**SURVEYOR'S CERTIFICATE:**  
 I, R. H. BONDS, R.P.L.S. NO. 5559, DO HEREBY CERTIFY THAT THIS PLAT IS A TRUE REPRESENTATION OF A SURVEY MADE ON THE GROUND UNDER MY SUPERVISION AND THAT THERE ARE NO ENCROACHMENTS ON THIS TRACT EXCEPT AS SHOWN HEREON. THIS TRACT DOES NOT LIE WITHIN A DESIGNATED 100 YEAR FLOOD PLAIN ACCORDING TO THE F.A.R.M. MAPS, COMMUNITY PANEL NO. 481173 0008 A, EFFECTIVE DATE: 08-01-1988.

R. H. BONDS  
 REGISTERED PROFESSIONAL  
 LAND SURVEYOR NO. 5559

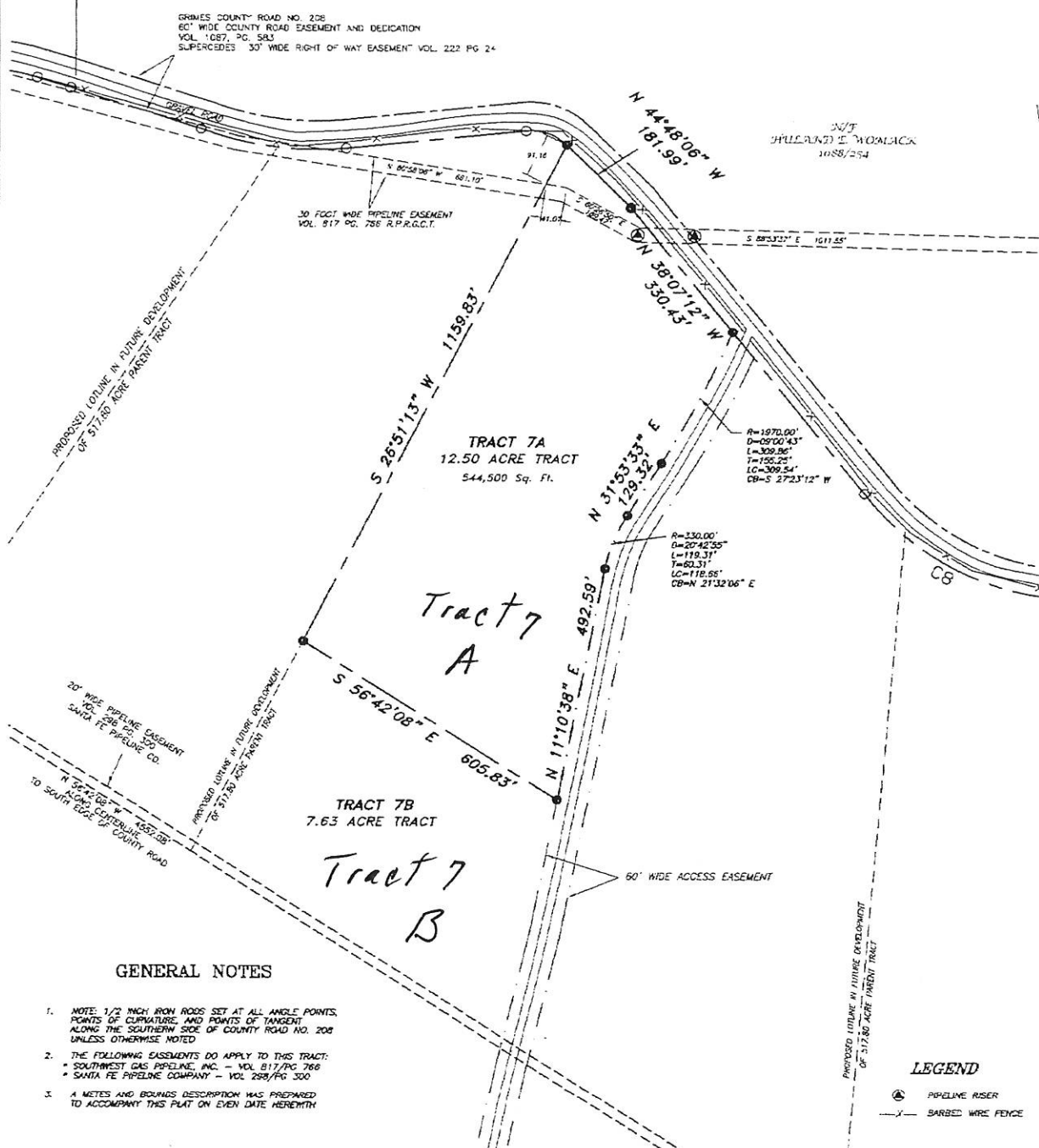
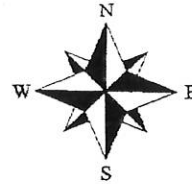

NO.	REVISIONS	DATE

BUYER	XXXXXX
TITLE COMPANY	XXXXXX
G.F. No.	XXXXXX

SCALE: 1" = 200 FEET

SHEET 1 OF 1

**R.H. BONDS**  
**SURVEYING COMPANY**

Phone: 817-873-2500  
 Fax: 817-873-2503  
 Email: mhondsrh@aol.com

132 WEST APALACHA AVENUE  
 P.O. BOX 404  
 ANDERSON, TEXAS 77005

**LAND TITLE SURVEY PLAT**  
 OF  
 A 12.5 ACRE TRACT  
 OUT OF A CALLED 517.80 ACRE TRACT  
 JOHN B. TONG SURVEY A-446  
 GRIMES COUNTY, TEXAS

REDUCED FOR FAX PURPOSES ONLY - DRAWING NOT TO SCALE