

SURVEYOR'S CERTIFICATE:
I, R. H. BONDS, R.P.L.S. NO. 5559, DO HEREBY CERTIFY THAT THIS PLAT IS A TRUE
REPRESENTATION OF A SURVEY MADE ON THE GROUND UNDER MY SUPERVISION AND THAT
THERE ARE NO ENCROACHMENTS ON THIS TRACT EXCEPT AS SHOWN HEREON.

R. H. BONDS
REGISTERED PROFESSIONAL
LAND SURVEYOR NO. 5559

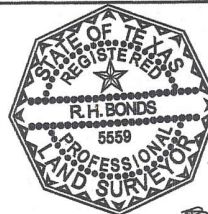

R.H. Bonds

SCALE 1"=40'

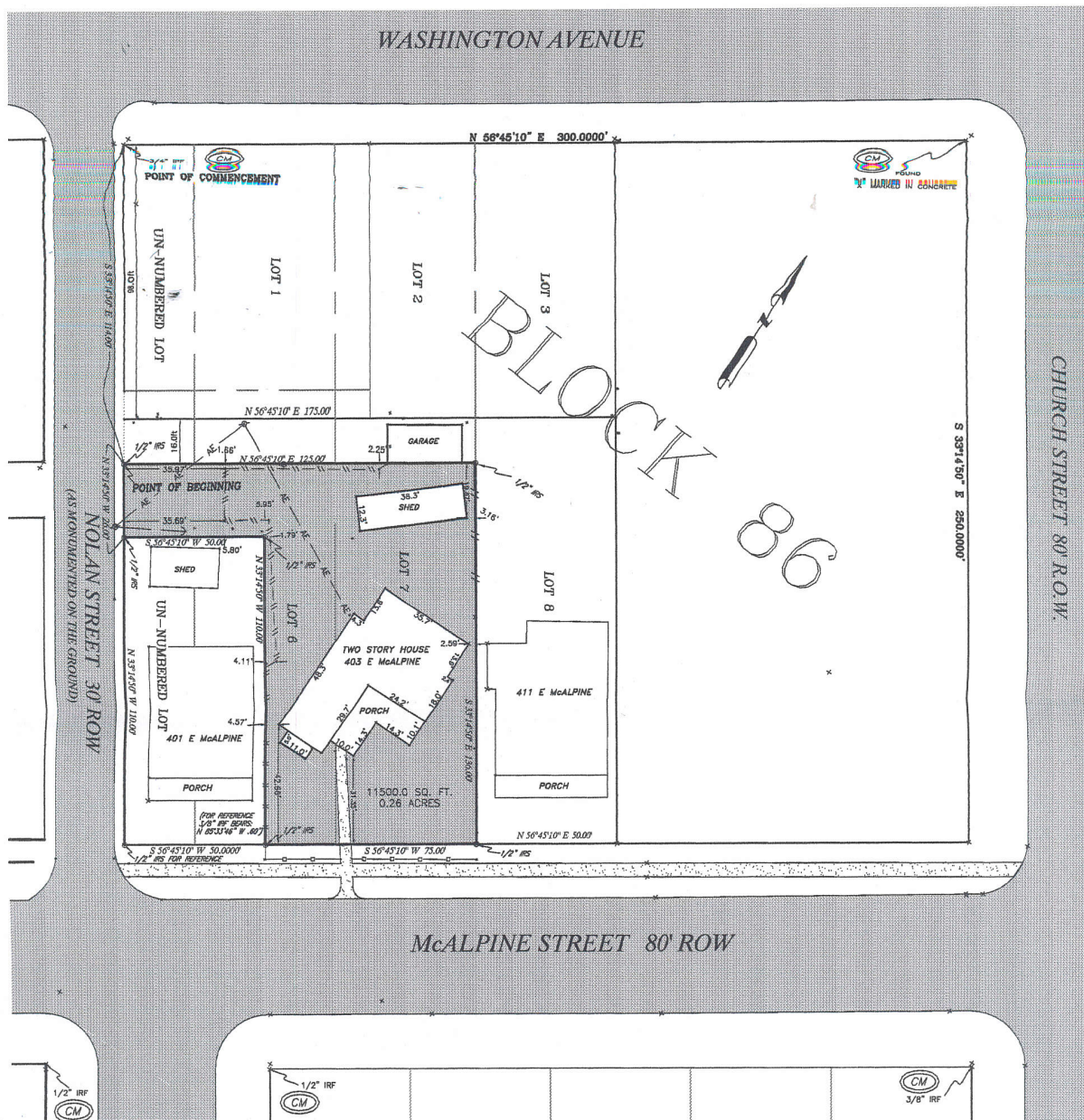

GENERAL NOTES:

BEARINGS SHOWN HEREON ARE HONORING THE BEARINGS
ESTABLISHED FROM A PRIOR SURVEY IN THE I M CAMP
SUBDIVISION RECORDED IN VOL.37, PG. 627, OF THE DEED
RECORDS OF GRIMES COUNTY, TEXAS.

OWNER	VIRGINIA P. HAYES
DATE	JUNE 2006

LEGEND

- UTILITY POLE
- GUY WIRE ANCHOR
- AERIAL ELECTRIC LINES
- WIRE FENCE
- WOOD FENCE
- WROUGHT IRON FENCE
- IRF IRON ROD FOUND
- IRS IRON ROD SET
- CM CONTROLLING MONUMENT-
PROPERTY CORNERS FOUND AND
USED TO ESTABLISH PROPERTY
LINES

**R.H. BONDS
SURVEYING COMPANY**

Phone: 936-873-2800
Fax: 936-873-2803
Email: rhbonds@earthlink.net

138 WEST APALONIA AVENUE
P.O. BOX 404
ANDERSON, TEXAS 77830

JOB NUMBER: 06-0346
SCALE: 1"=40 FEET

LAND TITLE SURVEY PLAT

A 11,500.00 SQUARE FOOT, (0.26 ACRE) TR
IN BLOCK EIGHTY-SIX (86) OF THE H. AND T
RAILROAD ADDITION IN THE CITY OF NAVASOT
GRIMES COUNTY, TEXAS.

SURVEY DATE: JUNE 2006
PLAT DATE: 06/19/2006