

**EIC SURVEYING COMPANY**  
 12345 JONES ROAD  
 SUITE 270  
 HOUSTON, TX 77070  
 (281) 955-2772

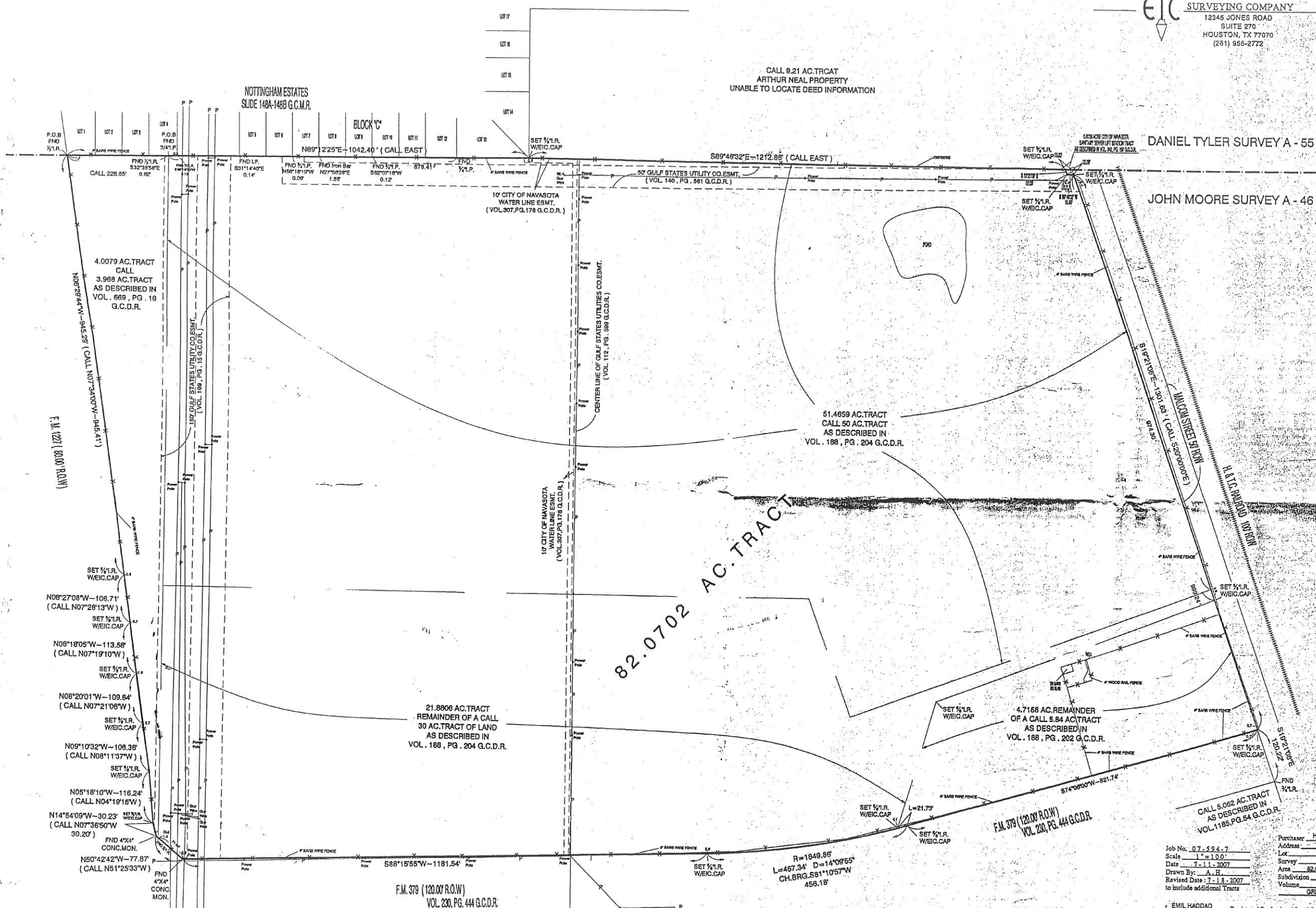

CALL 9.21 AC. TRACT  
 ARTHUR NEAL PROPERTY  
 UNABLE TO LOCATE DEED INFORMATION

DANIEL TYLER SURVEY A - 55

JOHN MOORE SURVEY A - 46

82.0702 AC. TRACT

4.0079 AC. TRACT  
 CALL  
 3.989 AC. TRACT  
 AS DESCRIBED IN  
 VOL. 669, PG. 18  
 G.C.D.R.

51.4659 AC. TRACT  
 CALL 50 AC. TRACT  
 AS DESCRIBED IN  
 VOL. 188, PG. 204 G.C.D.R.

21.8806 AC. TRACT  
 REMAINDER OF A CALL  
 30 AC. TRACT OF LAND  
 AS DESCRIBED IN  
 VOL. 188, PG. 204 G.C.D.R.

4.7168 AC. REMAINDER  
 OF A CALL 5.84 AC. TRACT  
 AS DESCRIBED IN  
 VOL. 188, PG. 202 G.C.D.R.

CALL 5.062 AC. TRACT  
 AS DESCRIBED IN  
 VOL. 1185, PG. 54 G.C.D.R.

SET 1/4\"/>

F.M. 379 (120.00' R.O.W.)  
 VOL. 230, PG. 444 G.C.D.R.

R=1849.86'  
 L=457.34' D=14°09'55\"/>

Job No. 07-594-7  
 Scale 1\"/>

Purchaser HASSELL DEVELOPMENT COMPANY, INC.  
 Address F.M. 379  
 Lot \_\_\_\_\_ Block \_\_\_\_\_ Section \_\_\_\_\_  
 Survey JOHN MOORE  
 Area 82.0702 AC. TRACT  
 Subdivision \_\_\_\_\_  
 Volume \_\_\_\_\_ Page \_\_\_\_\_  
 GRIMES County, Texas

SUBJECT TO:

- © 2007, All Rights Reserved.
- Survey is valid only if print has original Impression Seal and signature of surveyor on it. Declaration is made to original purchaser of this survey. It is not transferable to additional institutions or subsequent owners.
- See Corresponding Field Notes.
- Fences as shown.

I, EMIL HADDAD, a Registered Professional Land Surveyor in the State of Texas, RPLS No. 5072, do hereby certify to CHICAGO TITLE COMPANY and Purchaser(s) that based upon information provided by said Title Company under G.F. No. 07-0416 that this survey was this day made under my supervision on the ground of the above described property and the above plot or drawing reflects the findings on the ground of this property at this time. I have shown or noted all easements reflected in said Title Company's report. This Survey conforms to the minimum standards of practice as approved by the