

FORREST FISHER
 +/- 15.000 ACRES LOCATED & BEING
 OUT OF A 32.481 ACRE TRACT LOCATED
 IN THE JAMES COX SURVEY, A-73,
 GRIMES COUNTY, TEXAS

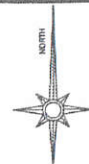

BASIS OF BEARINGS
 TEXAS STATE PLANE CENTRAL ZONE
 GRID NORTH FROM G.P.S OBSERVATION

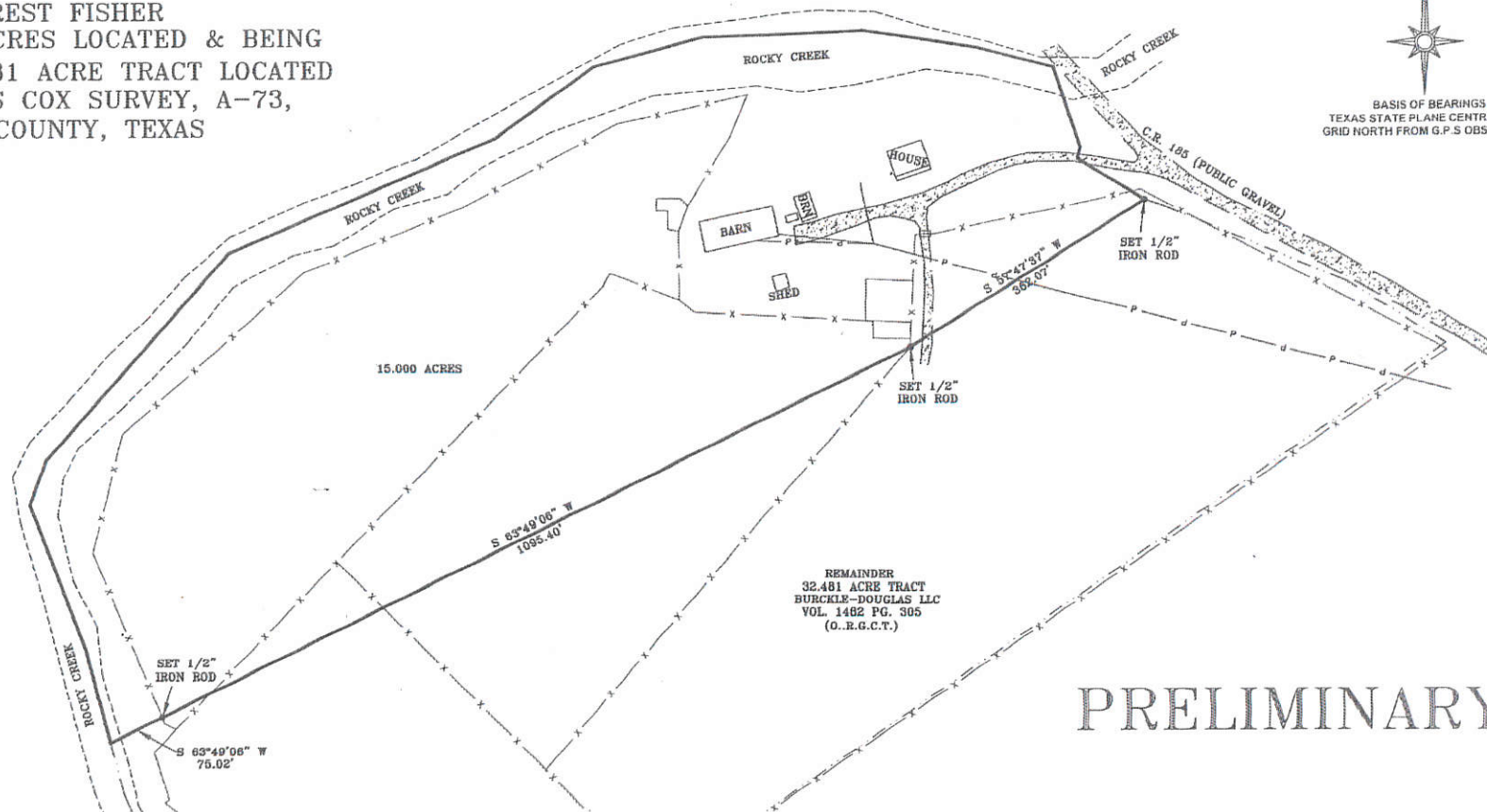

PRELIMINARY

CERTIFICATION

In my professional opinion, this plat represents the facts found on the ground during the course of a boundary Survey conducted under my supervision and that this plat substantially complies with the current standards as adapted by the Texas Board of Professional Land Surveying and that there are no encroachments or protrusions except as shown.

KEITH ZIMMERMAN, R.P.L.S. NO. 6723
 TEXAS REGISTERED PROFESSIONAL LAND SURVEYOR

- LEGEND
- X- = Fence
 - G- = Gas Line
 - = SECTION LINE
 - = Water Meter
 - SB = Building Setback
 - U&E = Utilities & Easements
 - P- = Overhead Elec. Ln.
 - PP = Power Pole
 - T- = Tel. Ln.
 - ⊠ = Found R/W Marker
 - = Found Iron Rod
 - ⊙ = Set 1/2" Iron
 - (M) = Measured
 - (R) = Record

FORREST FISHER +/- 15.000 ACRES JAMES COX SURVEY, A-13, GRIMES COUNTY, TX.			<small>PROXIMATE APPROACH - PROXIM RESULTS</small> 
DRAWN BY: KZ	DATE: 3/20/20	SCALE: 1"=150'	
DRAWING NO: 20-003			4234 BOONVILLE RD BRYAN, TX 77802 979.314.7590
SURVEYED BY: KEITH ZIMMERMAN			
TEXAS SURVEY FIRM #: 10194212			
CERTIFICATE EXPIRATION DATE: 12/31/20			