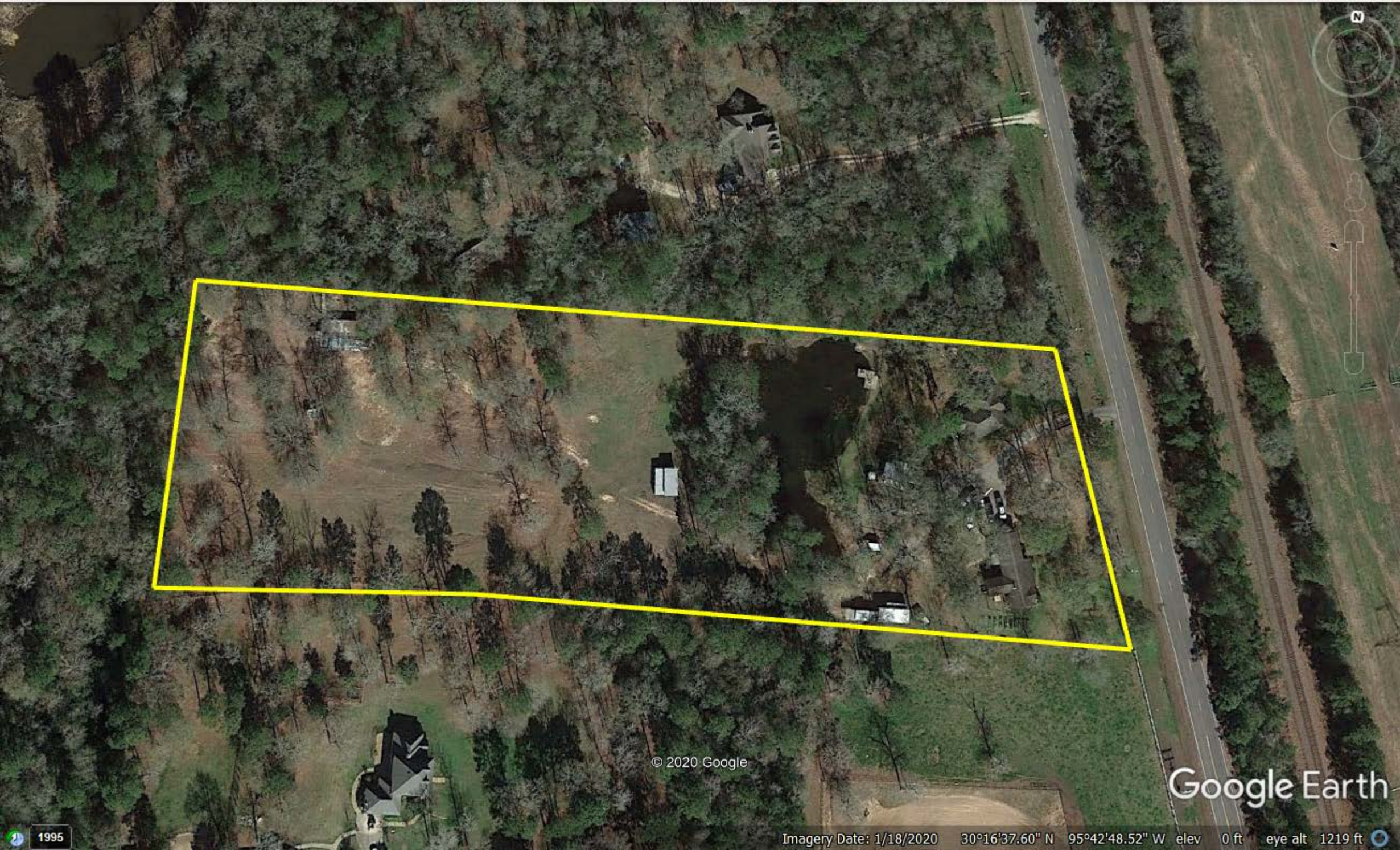
© 2020 Google
Google Earth
1995
Imagery Date: 1/18/2020 30°16'37.60" N 95°42'48.52" W elev 0 ft eye alt 1219 ft

REFERENCE LAYERS
NFHL Data Available
FIRM Panel Boundary
LOMR Boundary
SPECIAL FLOOD HAZARD AREAS
1% Annual Chance Flood Hazard Zone A, AE, A99, AO, AH, AR, V, VE
Regulatory Floodway
OTHER AREAS OF FLOOD HAZARD
0.2% Annual Chance Flood Hazard Zone X
Future Conditions 1% Annual Chance Flood Hazard Zone X
Area with Reduced Flood Risk due to Levee Zone X
NO SCREEN
Areas Outside the 0.2% Annual Chance Floodplain Zone X
Areas of Undetermined Flood Hazard Zone D
CROSS SECTIONS & BFES
Cross Sections with 1% Annual Chance Water Surface Elevation
Coastal Transect
Coastal Transect Baseline
Profile Baseline
Base Flood Elevation
SUPPORTING INFORMATION
Limit of Study
Jurisdictional Boundary
© 2020 Google
Google Earth
1995
Imagery Date: 1/18/2020 30°16'40.38" N 95°42'44.16" W elev 0 ft eye alt 2582 ft

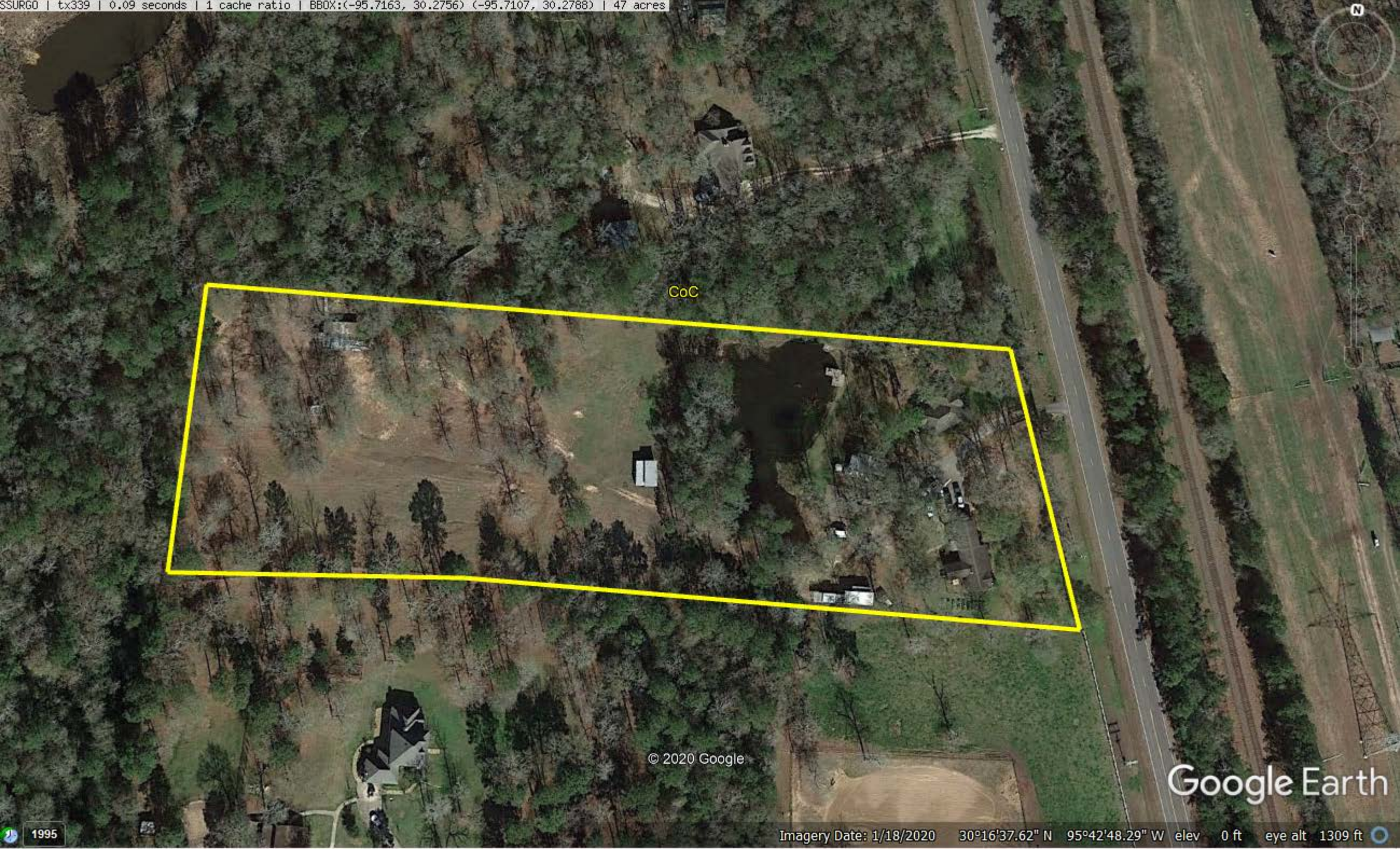
SSURGO | tx339 | 0.09 seconds | 1 cache ratio | BBOX:(-95.7163, 30.2756) (-95.7107, 30.2788) | 47 acres
CoC
© 2020 Google
Google Earth
1995
Imagery Date: 1/18/2020 30°16'37.62" N 95°42'48.29" W elev 0 ft eye alt 1309 ft

N
© 2020 Google
Google Earth
Earth Point
1995
Imagery Date: 1/18/2020 30°16'37.62" N 95°42'48.29" W elev 0 ft eye alt 1309 ft