

A plat of a 21.836 acre tract of land in the Jacob Shannon Survey, Abstract No. 35, in Montgomery County, Texas, out of and a part of that certain 41.554 acre tract of land described under Clerk's File No. 9712325 of the Official Public Records of Real Property of Montgomery County, Texas.

G.F.No.

BUYER:

ADDRESS:

2743 Bobville Road
Montgomery, TX 77316

NOTE #1: Metes & Bounds have also been submitted in conjunction with this plat.

SCALE: 1" = 100 Ft.
0 25 50 75 100

Prepared by
Tony Swonke Land Surveying
700 Kane Street
Tomball, TX 77375
281-351-SRVY-7789

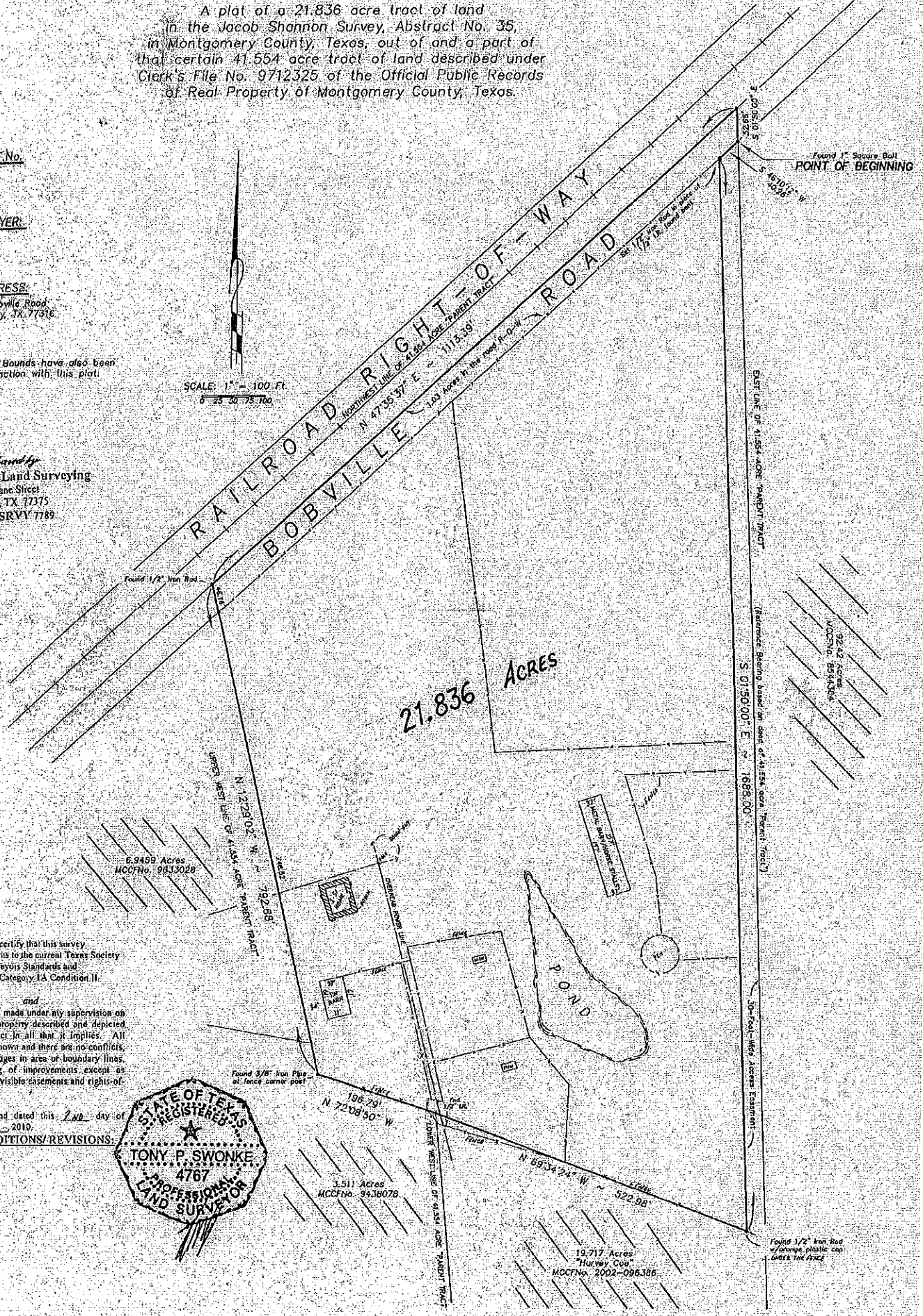

I do hereby certify that this survey substantially conforms to the current Texas Society of Professional Surveyors Standards and Specifications for a Category 1A Condition II Survey.

and that this survey was made under my supervision on the ground of the property described and depicted above and is correct in all that it implies. All improvements are shown and there are no conflicts, discrepancies, shortages in area or boundary lines, or any overlapping of improvements except as shown hereon. All visible easements and rights-of-way are shown.

Signed, stamped and dated this 2ND day of SEPTEMBER, 2010.

UPDATES/ADDITIONS/REVISIONS:

