

COUNTY RD 403

Labels

Tools >

Reports >



30.4886, -96.088

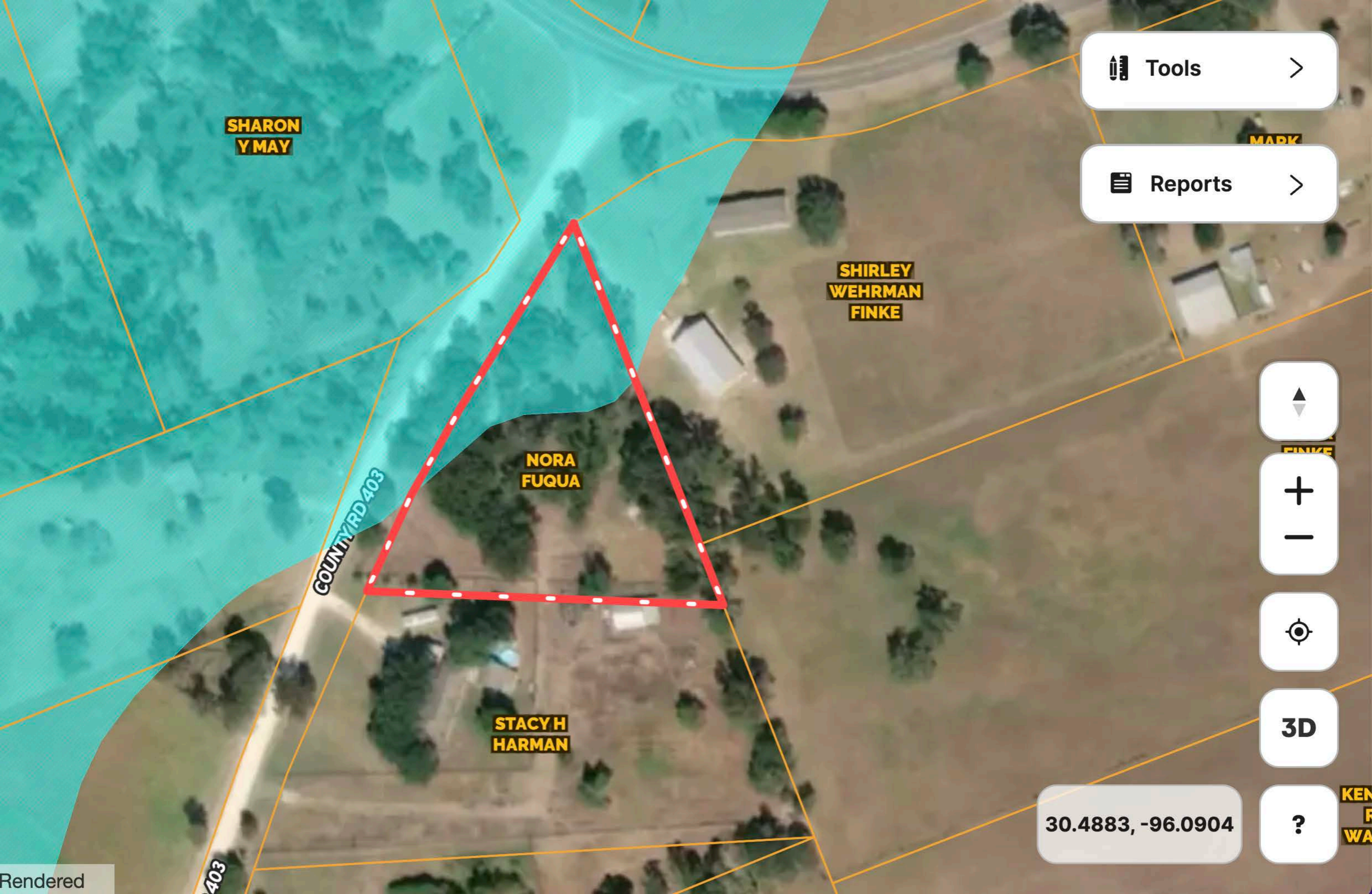

 Tools >

 Reports >



30.4883, -96.0904

**SHARON
Y MAY**

MARK

**SHIRLEY
WEHRMAN
FINKE**

**NORA
FUQUA**

**STACY H
HARMAN**

COUNTY RD 403

403

Rendered

**KEN
F
WA**

Tools >

Reports >

COUNTY RD 403

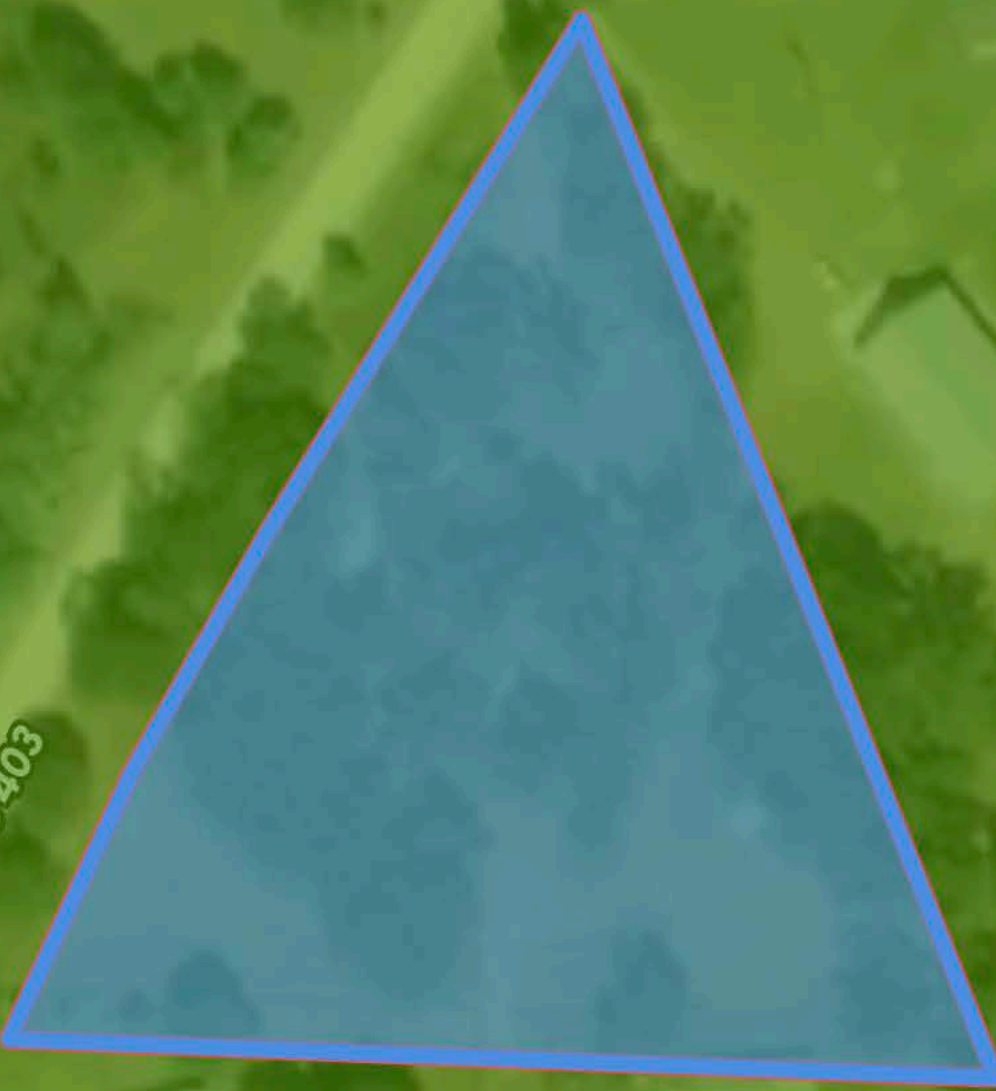

Soils



Name

Flatonia clay loam, 1 to 4 percent slopes

Capability (non-irrigated)

2e

Subclass E

Susceptibility to erosion.

Class (non-irrigated) 2

Soils have some limitations that reduce the choice of plants or require moderate conservation practices. The limitations are few and the practices are easy to apply. These soils may be used for cultivated crops.

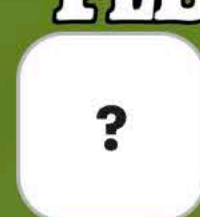

30.4889, -96.0872

FLB



220 FT

SHARON
Y MAY

220 FT

COUNTY RD 403

NORA
FUQUA

SHIRLEY
WEHRMAN
FINKE

230 FT

STACY H
HARMAN

230 FT

403

Tools >

Reports >

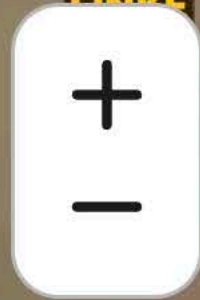
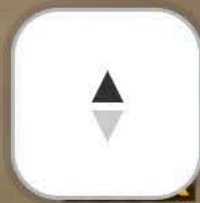

3D

30.489, -96.0898

? KEN
R
WA