

Surveyed for UBH, Bryan, Brough  
 The area shown appears to lie in Zone X (unshaded) according to FIRM community Panel No. 48485 C0450C  
 Effective Date: 04/03/2012

This information was obtained from FEMA prepared maps and should not be used as a hydrology study. Bent Pine Surveying, Inc. assumes no liability for flood damages to this property.

Volume 1734 Page 149  
 Jerry Stephens, et ux, Phyllis, to Blaine R. Brough, et ux, Cindy, called 10.00 acres  
 April 5, 2019

Called 641.136  
 Vol 481 Pg 457

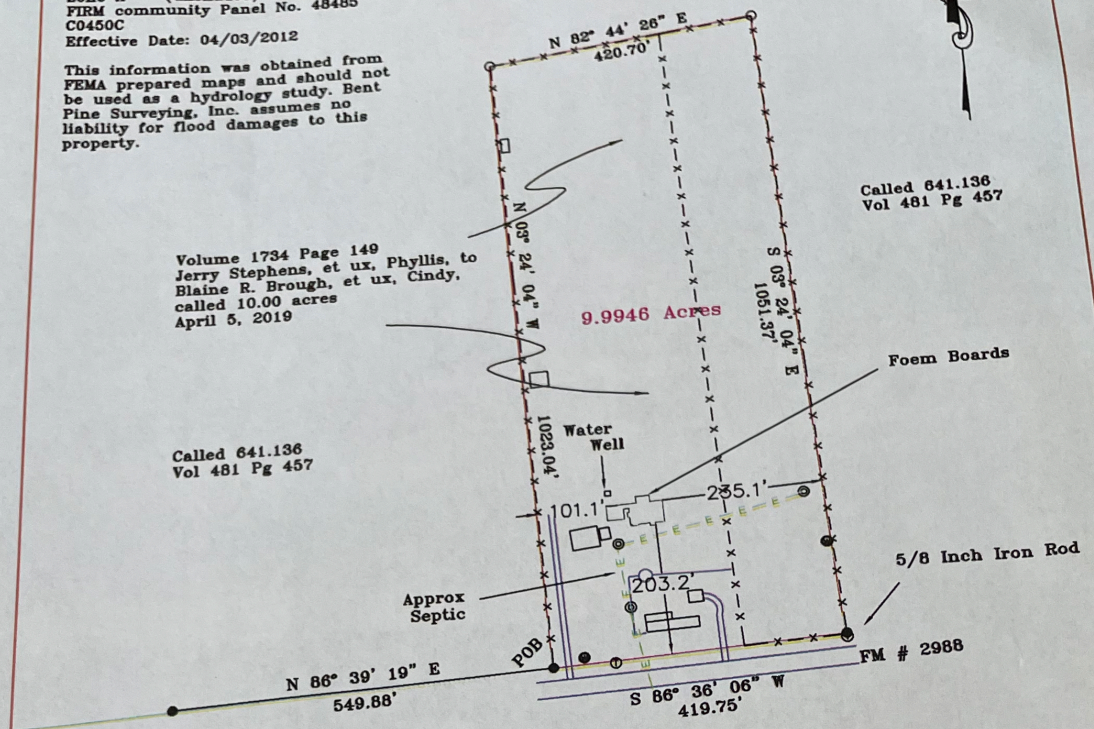

**FORM BOARD SURVEY SHOWING  
 PART OF THE JOHN J. WHITESIDES SURVEY A-61  
 GRIMES COUNTY, TEXAS  
 SURVEYED AUGUST, 2019  
 SCALE 1 INCH = 200.00 FEET**

I, RUBEN GREGG SAXON, REGISTERED PROFESSIONAL LAND SURVEYOR NO. 5669, do hereby certify to United Built Homes that the plat shown hereon was prepared from an actual survey made on the ground under my direction and supervision during the month of August, 2019. Apparent, above ground, conflicts, protrusions or encroachments, if any, are as shown.

GIVEN UNDER MY HAND AND SEAL this the 3rd day of October 2019.

*Ruben Gregg Saxon*

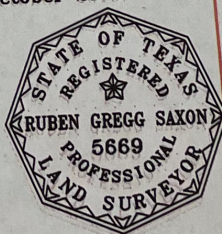

Bearing Source: ( TX C ) NAD 83  
 This survey is Copyrighted and Warranted for one transaction involving the party certified to. Use of this survey for another transaction or when the certified party is not a party to is a violation of copyright law and will void any warranty expressed or implied.

**Surveyor's Note:**

PLEASE KEEP ORIGINALS IN A SAFE PLACE. AFTER 30 DAYS MY RECORDS ARE ARCHIVED AND NO COPIES WILL BE PULLED. NO EXCEPTIONS.

Date	Revision

Bent Pine Surveying, Inc.  
 10061 E FM 917 #503  
 Lillian TX 76061  
 BentPineSurveying.com  
 gregg@BentPineSurveying.com  
 FIRM # 10194326

- x—x—x—x—x— = Overhead Power Line
- x—x—x—x—x— = Barbed Wire Fence
- o—o—o—o—o— = Chain link Fence
- o—o—o—o—o— = Wood Privacy Fence
- o—o—o—o—o— = Pipeline
- o—o—o—o—o— = Telephone
- ⊙ = Railroad Spike Fnd.
- ◇ = Railroad Spike Set
- ⊙ = point for corner
- ⊙ = 1/2" Iron Rod Fnd.
- ⊙ = 1/2" Iron Pipe Fnd.
- ⊙ = 3/8" Iron Rod Fnd.
- ⊙ = 1" Iron Pipe Fnd.
- = Con. Mrkr. Fnd.
- = 1/2" Iron Rod Set
- ⊙ = utility pole
- ⊙ = "X" cut
- ⊙ = 5/8" Iron Pipe Fnd.
- ⊙ = 60D Nail Fnd.
- ⊙ = 60D Nail Set

Drawn by: R.G.S.

Field Work by:

Book/Page: